

FINAL PROOF SURVEY MAP
IN THE NAME OF PAUL C. KREMSER
SECTION 27, TOWNSHIP 26 SOUTH, RANGE 6 WEST, W.M.
APPLICATION 70632 PERMIT 51259

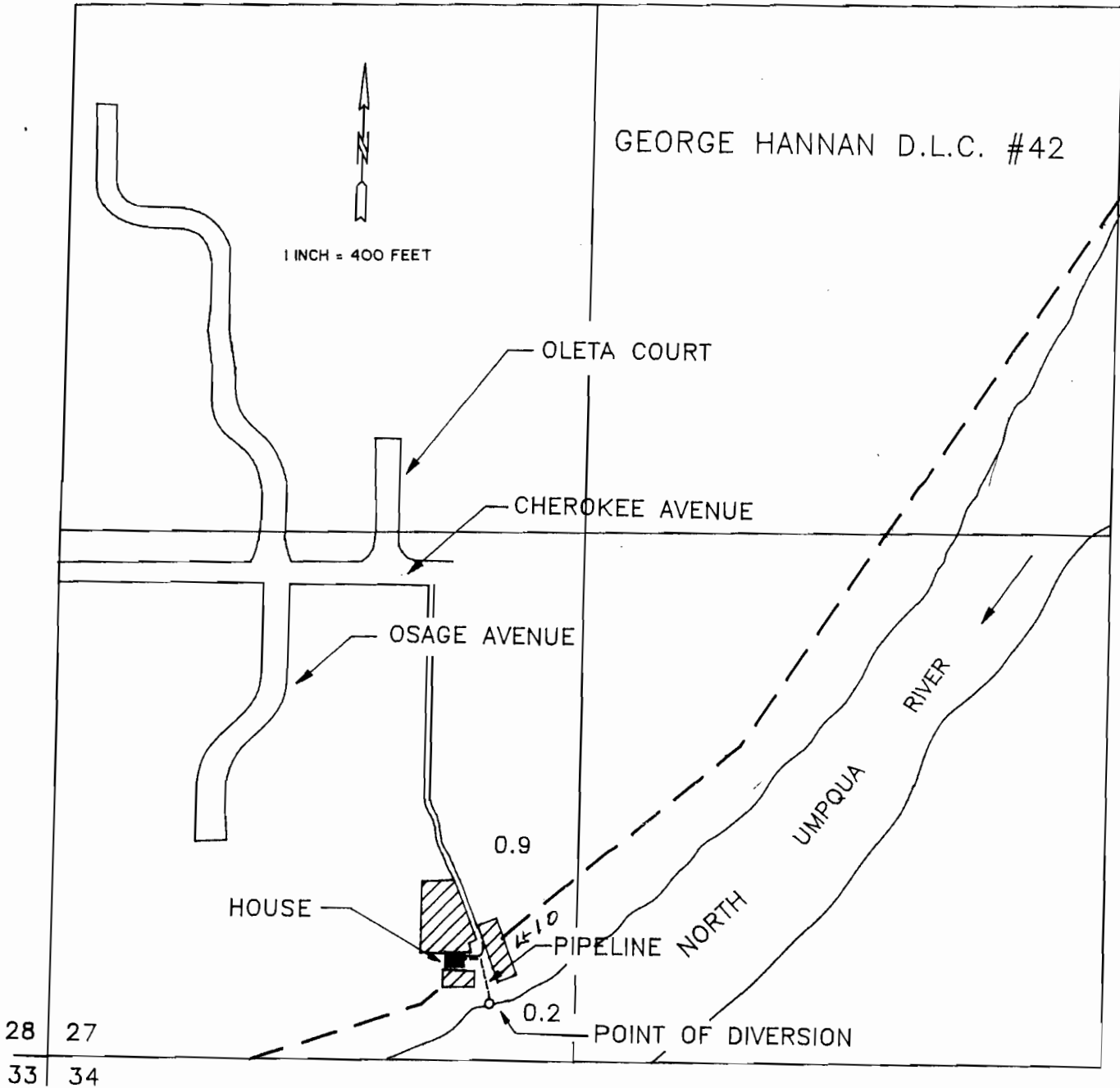

THE POINT OF DIVERSION IS LOCATED 140 FEET NORTH AND 1110 FEET EAST FROM THE SOUTHWEST CORNER OF SECTION 27, BEING WITHIN THE SW 1/4 OF THE SW 1/4 OF SECTION 27, TOWNSHIP 26 SOUTH, RANGE 6 WEST, W.M., DOUGLAS COUNTY.

THE PURPOSE OF THIS MAP IS TO IDENTIFY THE LOCATION OF THE WATER RIGHT. IT IS NOT INTENDED TO PROVIDE INFORMATION RELATIVE TO THE LOCATION OF PROPERTY OWNERSHIP BOUNDARY LINES.

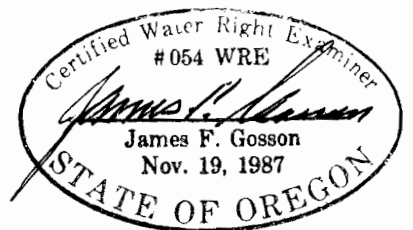

AMENDED BY WRD STAFF, 3-28-08 JWG