

T26S, R5W, WM

DOUGLAS COUNTY

SCALE 1" = 1320'

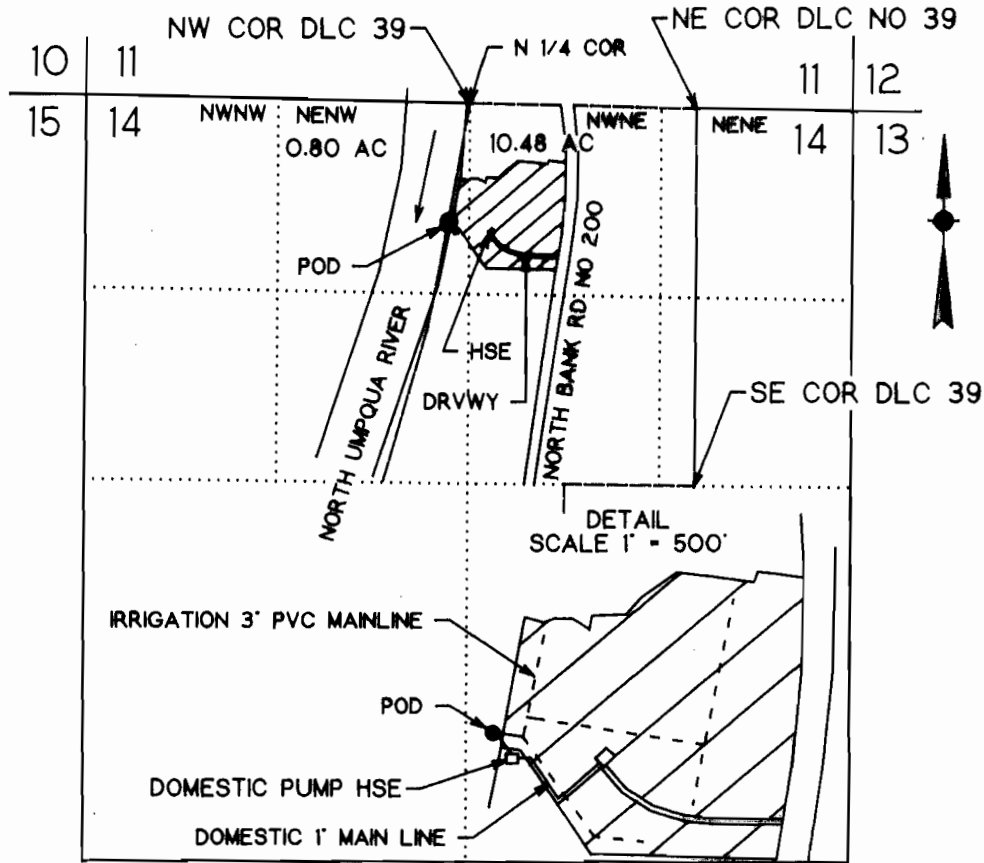

POD IS 810 FT S AND 150 FT W FROM THE N1/4 COR SEC 14

FINAL PROOF SURVEY

UNDER

Application No. 70927 Permit No. 51250

IN NAME OF

JAY WALLACE ERICKSON OR GLENNA JOY ERICKSON

Surveyed April 29, 1994 by M.E. Farr

THIS IS A LOCATION MAP FOR A FINAL PROOF SURVEY BY JAY WALLACE ERICKSON OR GLENNA JOY ERICKSON. THIS MAP IS FOR THE PURPOSE OF IDENTIFYING THE LOCATION OF THE WATER RIGHT ONLY AND IS NOT INTENDED TO PROVIDE LEGAL DIMENSIONS OR LOCATIONS OF PROPERTY OWNERSHIP LINES.



MAY 15 1994

WATER RESOURCES DEPT.
SALEM, OREGON

EXPIRES 12-31-95