

RECEIVED

AUG - 2 1996

T.9S.,R.2W.,W.M.

WATER RESOURCES DEPT
SALEM, OREGON

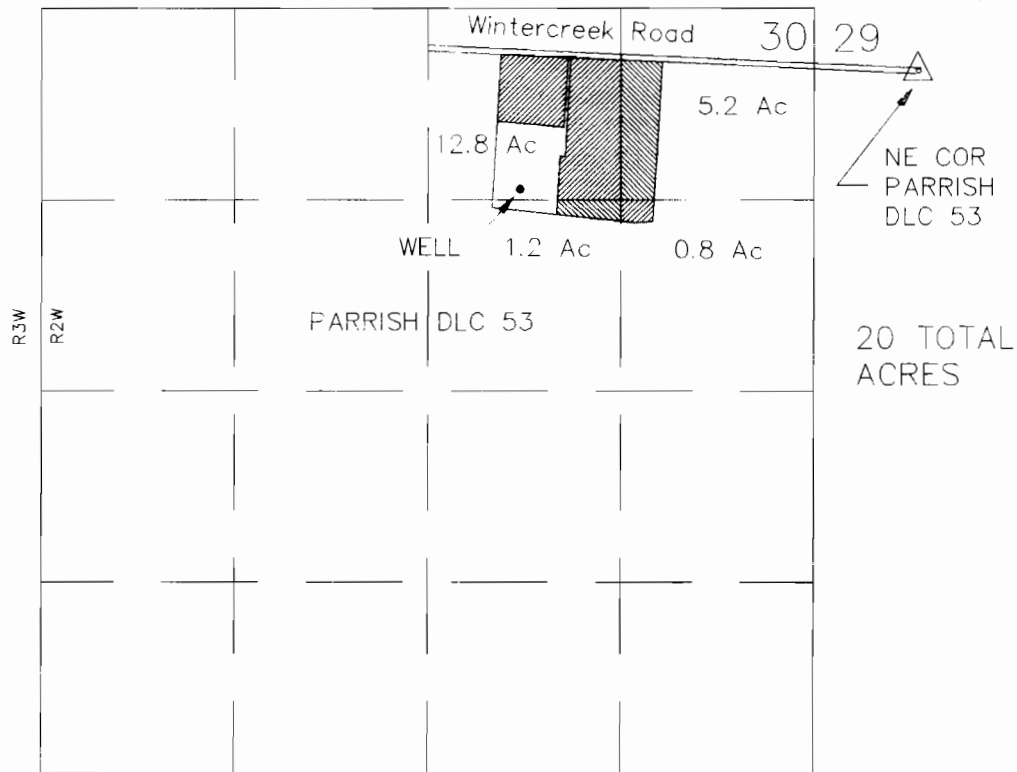

WELL IS LOCATED 1240 FEET SOUTH AND 2000 FEET
WEST OF THE NORTHEAST CORNER OF SECTION 30

FINAL PROOF SURVEY

UNDER

Application No. G11875 Permit No. G10950

IN THE NAME OF

HENRY T. BRAWLEY

Surveyed August 29, 1992 by WRT

NOTE:

I William R Tye, Certified Water Rights Examiner in the State of Oregon, hereby certify the above Final Proof Survey map was prepared under my direct supervision.

The preparation of this map is for the purpose of identifying the location of the water rights only and has no intent to provide dimensions or location of property ownership lines.



RENEWAL: JUNE 30, 1998

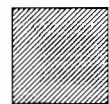

area under irrigation

TYE ENGINEERING, INC.

112 NW GREELEY AVENUE, BEND, OREGON 97701 (503) 389-6959

DATE: 26 MAY 1993

SCALE: 1" = 1320'

DRAWN: WRT

DWG #: 203-22