

STATELINE ROAD

T6N, R35E, WM  
Section 15  
Umatilla County





1 inch = 400 feet

### LEGEND

○ **Authorized POD**  
Clark Ditch located in the SW/4 of SE/4 of Section 15 at a distance 200 feet N and 30 feet E from the S Quarter-Corner of Section 15.

● **Proposed POA**  
Historic groundwater well developed in the 1950s and located in the NE/4 of SW/4 of Section 15, at a distance 50 feet S and 500 feet W from Center of Section 15.

 **POU Included**  
19.0 acres, including 17.7 acres in SE/4, NW/4 and 1.3 acres in NE/4, SW/4 of Section 15.

 **POU Not Included**  
20.0 acres in NE/4, SW/4 of Section 15.

## RECEIVED

MAY 04 2007

WATER RESOURCES DEPT  
SALEM, OREGON

### TRANSFER MAP

Certificate No. 1771  
Transfer Point of Diversion  
To Historic Point of Appropriation

in the name of  
AJ WENTLAND

Revised 30 APR 2007

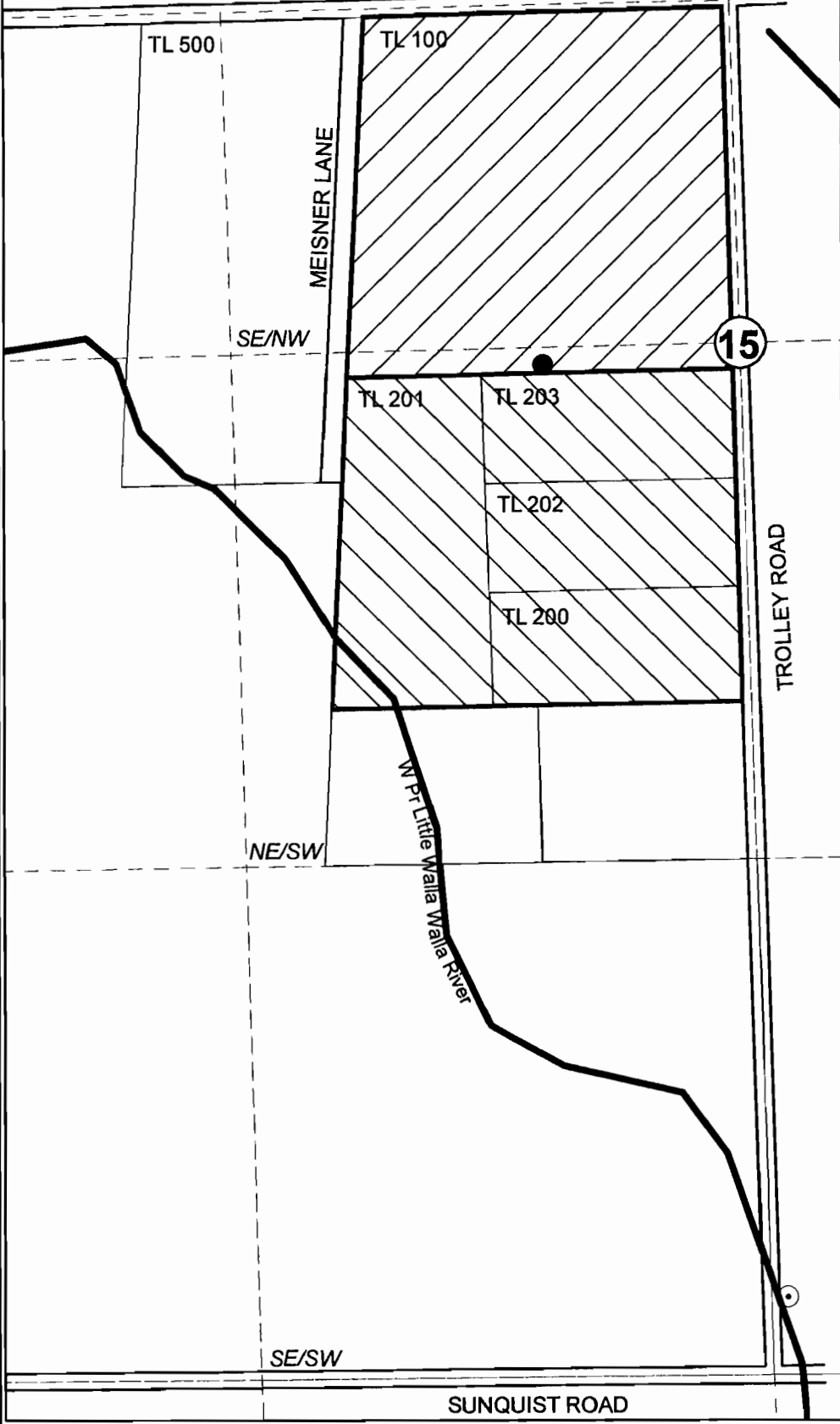

The purpose of this map is to identify the location of a water right. It is not intended to provide information regarding the location of property ownership boundary lines.

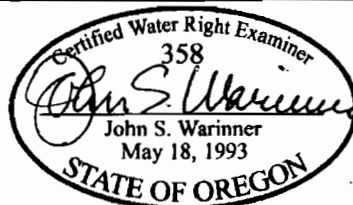

FOUNTAINHEAD  
1860 Blue Creek Road  
Walla Walla, WA 99362  
509.529.2646 phone

T 10381