

T.29 S., R 15 W., W.M.

SECTION 25 COOS COUNTY, OREGON

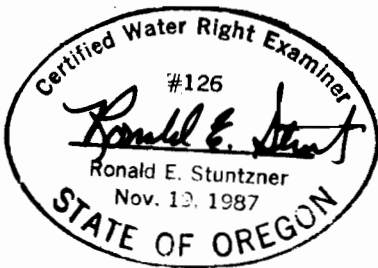
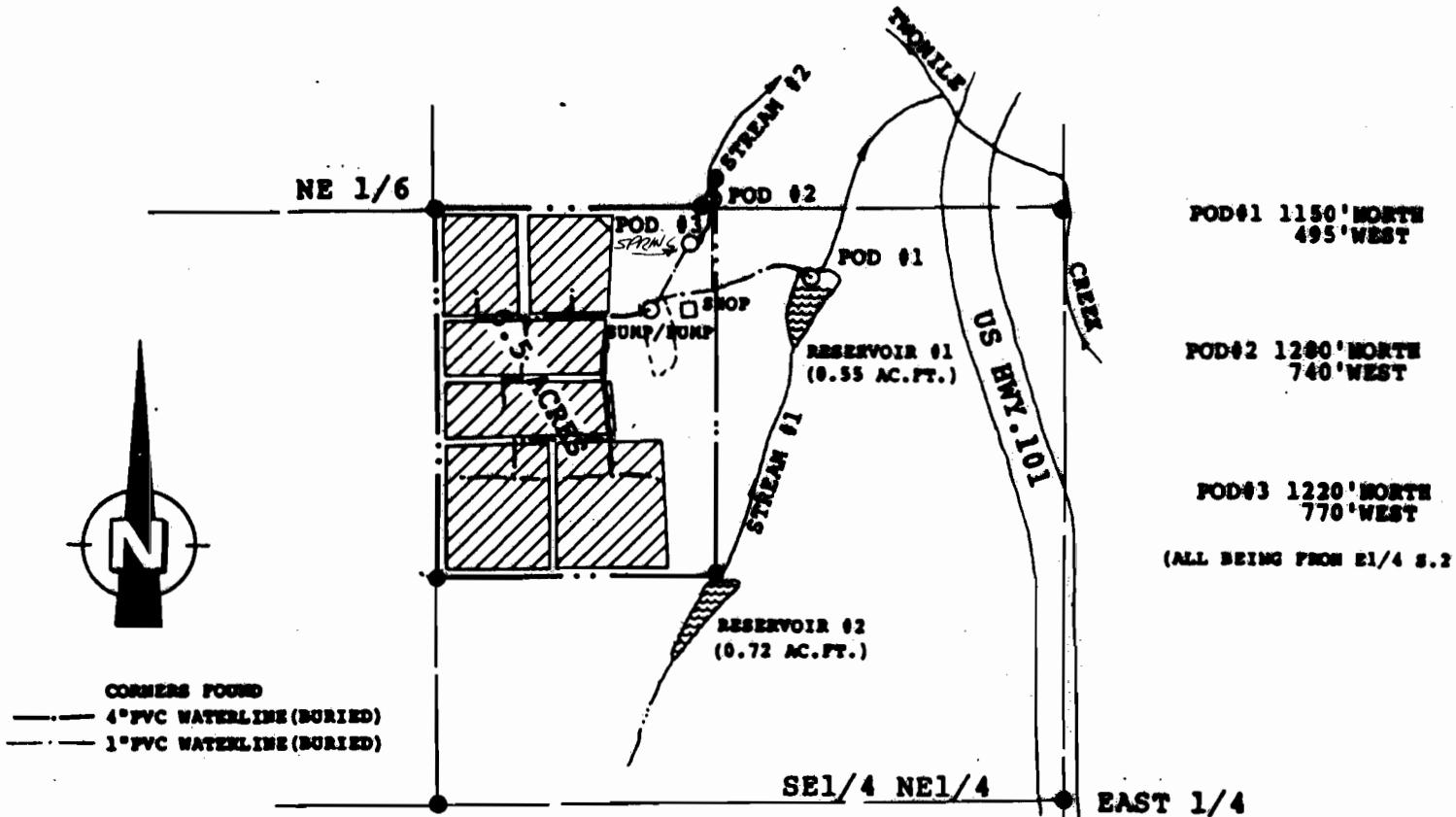

SCALE 1"=400'

FINAL PROOF SURVEY

UNDER
APPLICATION #70337 AND PERMIT #51287
APPLICATION #R-70336 AND PERMIT #R-11402

IN THE NAME OF

HOWARD Wm HOFFER

SURVEYED FEB.29,1992, BY CWRE RONALD E. STUNTZNER