

T.29 S., R 15 W., W.M.

SECTION 25 COOS COUNTY, OREGON

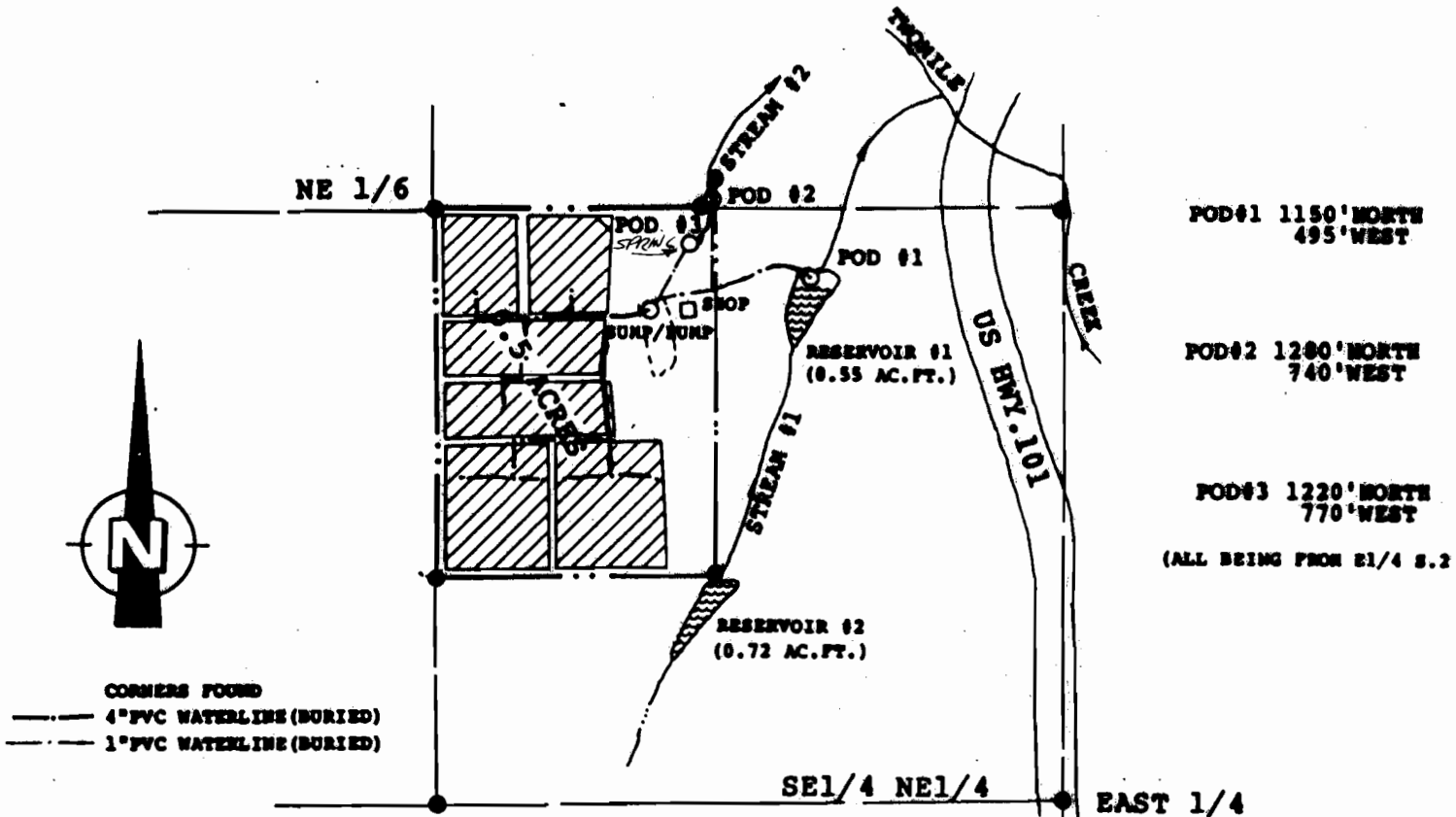

POD#1 1150' NORTH
495' WEST

POD#2 1280' NORTH
740' WEST

POD#3 1220' NORTH
770' WEST

(ALL BEING FROM E1/4 S.2)

SCALE 1"=400'

FINAL PROOF SURVEY

UNDER

APPLICATION #70337 AND PERMIT #51287
APPLICATION #R-70336 AND PERMIT #R-11402

IN THE NAME OF

HOWARD Wm HOFFER

SURVEYED FEB.29,1992, BY CWRE RONALD E. STUNTNER

