

T.10S.,R.2W.,W.M.

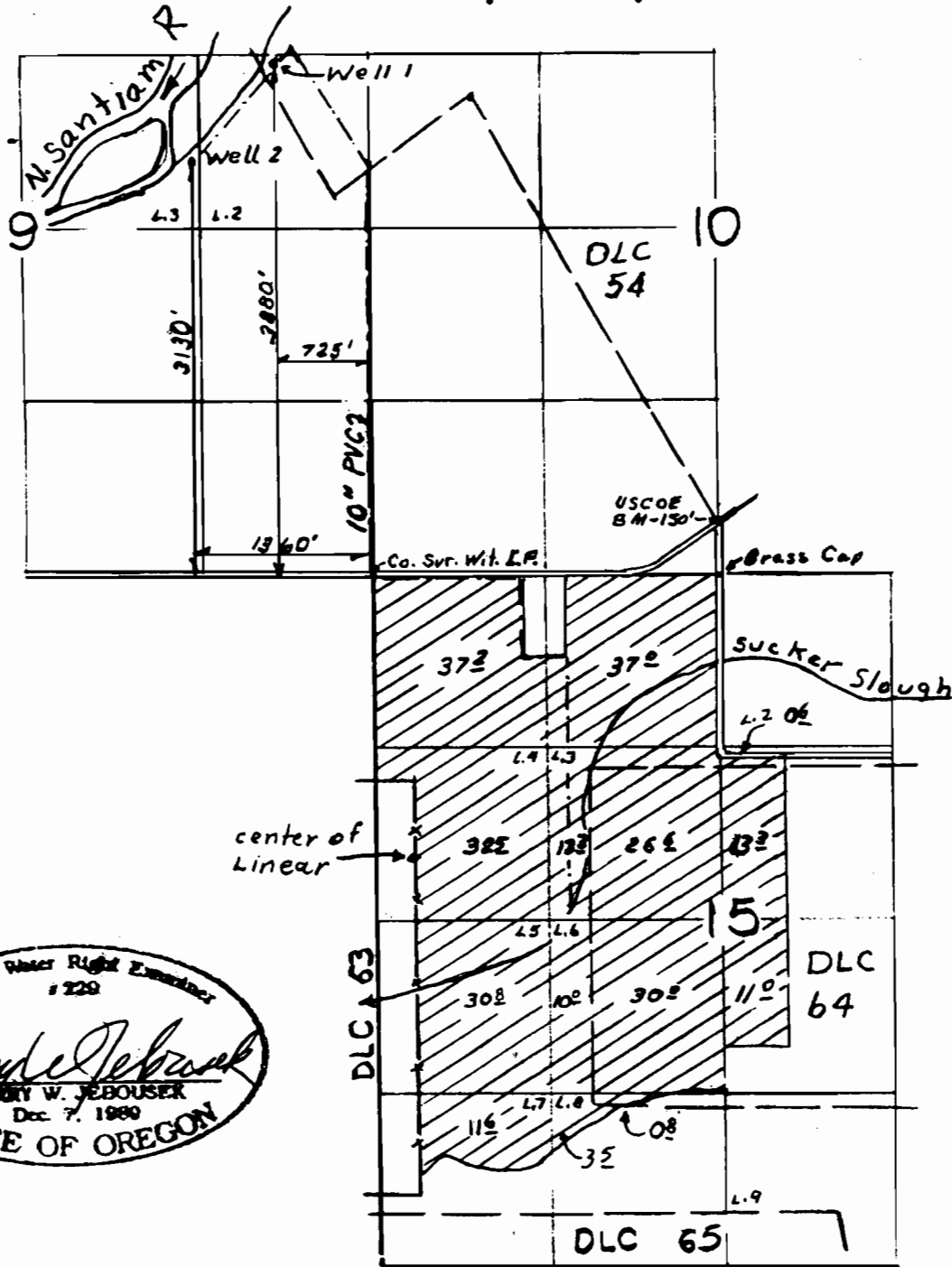

Scale
4" = 1 Mi.

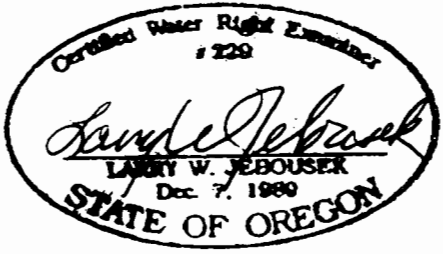

FINAL PROOF SURVEY
UNDER

Application No. 71292... Permit No. 51228.
IN NAME OF

WALTER D. & PATRICIA R. MILLER

THIS MAP WAS PREPARED FOR THE PURPOSE OF IDENTIFYING THE LOCATION OF A WATER RIGHT ONLY AND IS NOT INTENDED TO PROVIDE LEGAL DIMENSIONS OR LOCATION OF PROPERTY OWNERSHIP LINES.

RECEIVED

APR 29 1997

WATER RESOURCES DEPT.
SALEM, OREGON

T.10S.,R.2W.,W.M.

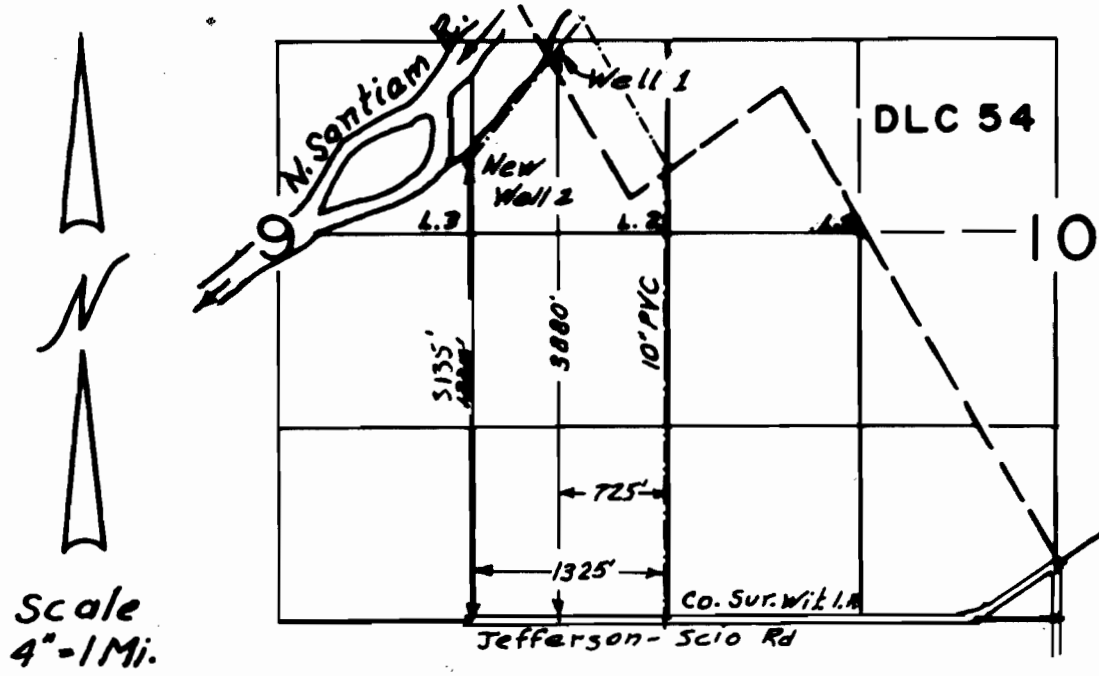

MAP SHOWING LOCATION OF
REPLACEMENT WELL #2 FOR
FINAL PROOF SURVEY

under

APPLICATION #71292

PERMIT #51228

IN NAME OF

MT. JEFFERSON FARMS

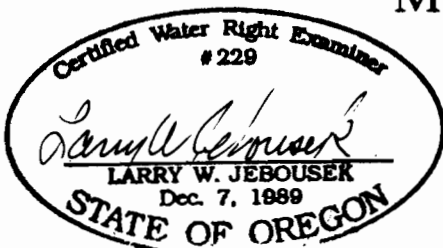

THIS MAP WAS PREPARED FOR THE
PURPOSE OF IDENTIFYING THE LOCA-
TION OF A WATER RIGHT ONLY AND IS
NOT INTENDED TO PROVIDE LEGAL
DIMENSIONS OR LOCATION OF PROPER-
TY OWNERSHIP LINES.

WRD-JWG-11/14/08

Surveyed 4/2/1997 ALJ