

FINAL CLAIM OF BENEFICIAL USE

IN THE NAME OF

DANIEL G. BROWN

LOCATED IN THE SE 1/4, SEC. 17, T.28S., R.08E., W.M.
KLAMATH COUNTY, OREGON

RECEIVED

SEP 28 1995

WATER RESOURCES DEPT.
SALEM, OREGON

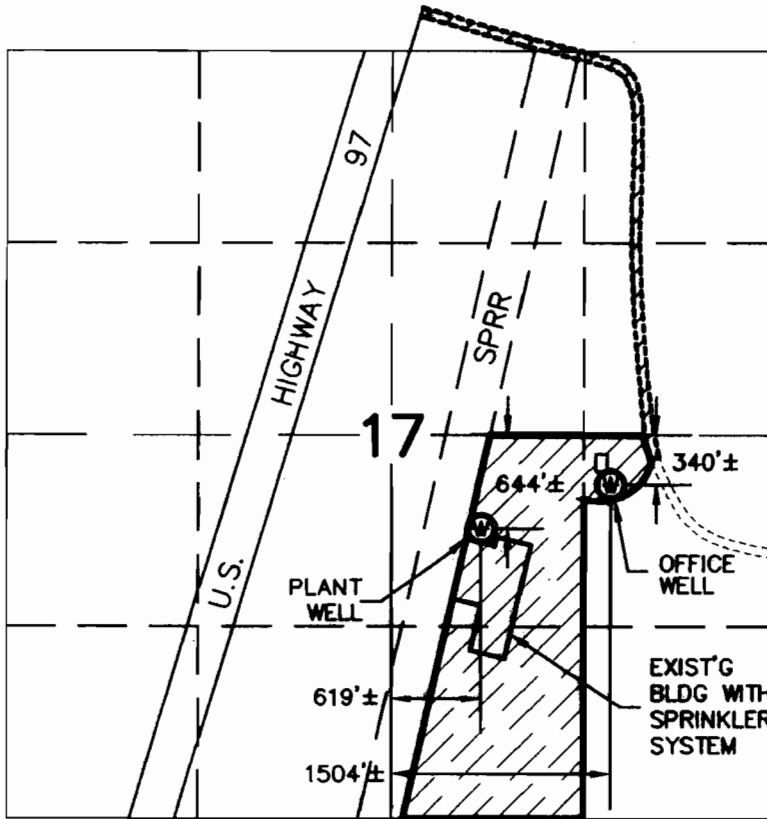

SCALE: 1" = 1320

BASIS OF BEARINGS
R.O.S. 4856

LEGEND

- WELL
- AREA OF INDUSTRIAL USE

THIS MAP IS FOR THE PURPOSE OF IDENTIFYING THE LOCATION OF THE WATER RIGHT ONLY AND HAS NO INTENT TO PROVIDE DIMENSIONS OR LOCATION OF PROPERTY LINES.

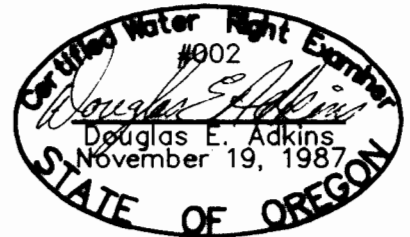

EXPIRES 12/31/95

ADKINS
CONSULTING ENGINEERS, INC.

G-13073-APP
G-11797-Permit

2950 Shasta Way · Klamath Falls, Oregon 97603 · (503) 884-4666 · FAX (503) 884-5335

SEPTEMBER 15, 1995

Klamath Falls, OR · Medford, OR · Alturas, CA

JOB No. 1564-02