

T22 S, R 32 1/2 E, WM

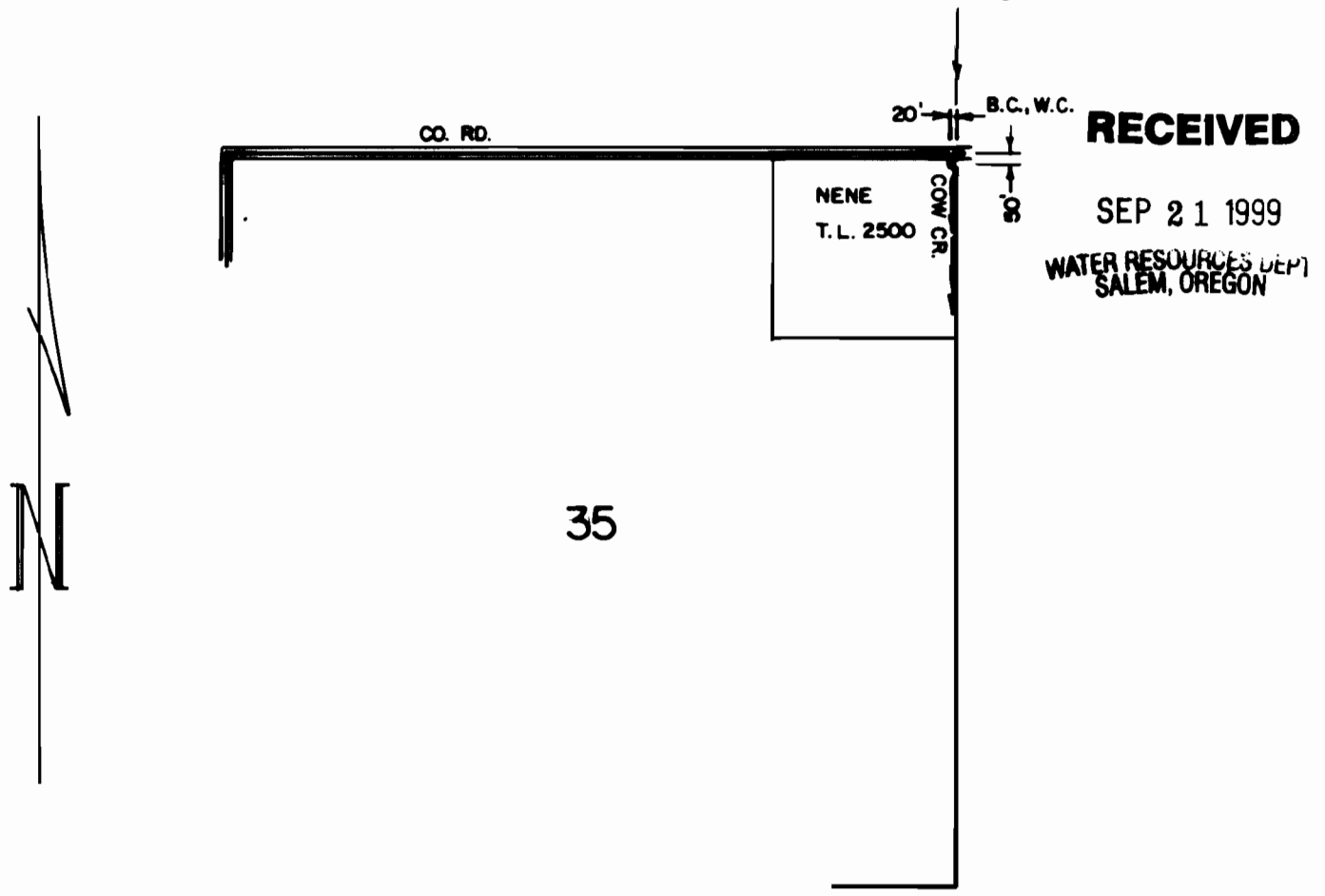

THE PURPOSE OF THIS MAP IS TO IDENTIFY THE LOCATION OF THE WATER RIGHT. IT IS NOT INTENDED TO PROVIDE INFORMATION RELATIVE TO THE LOCATION OF PROPERTY OWNERSHIP.

| | | | |
|-----------------------|--|--|----------------------------|
| <p>RENEW 1-1-2001</p> | FINAL PROOF SURVEY | | |
| | UNDER APPLICATION NO. 72197 PERMIT NO. 52821 | IN THE NAME OF JACK G. & BONNIE J. SMITH | |
| | Scale: 4" = 1 MILE | Date: 09-15-1999 | Job: 1285-99B |
| | Dsn: Dm: CHRIS Ckd: | M.A. PALMER & SONS, INC. ENGINEERING & SURVEYING 711 Ponderosa Village • Box 61 Burns, Oregon 97720 | Sht. No. _____ of _____ |