

FINAL PROOF SURVEY MAP
T26S, R4W, WM
SCALE 1" = 1320'

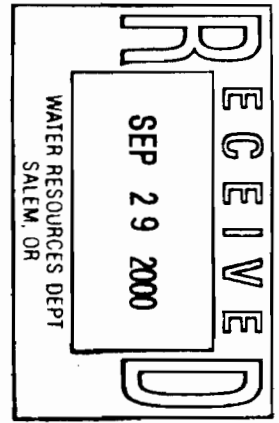
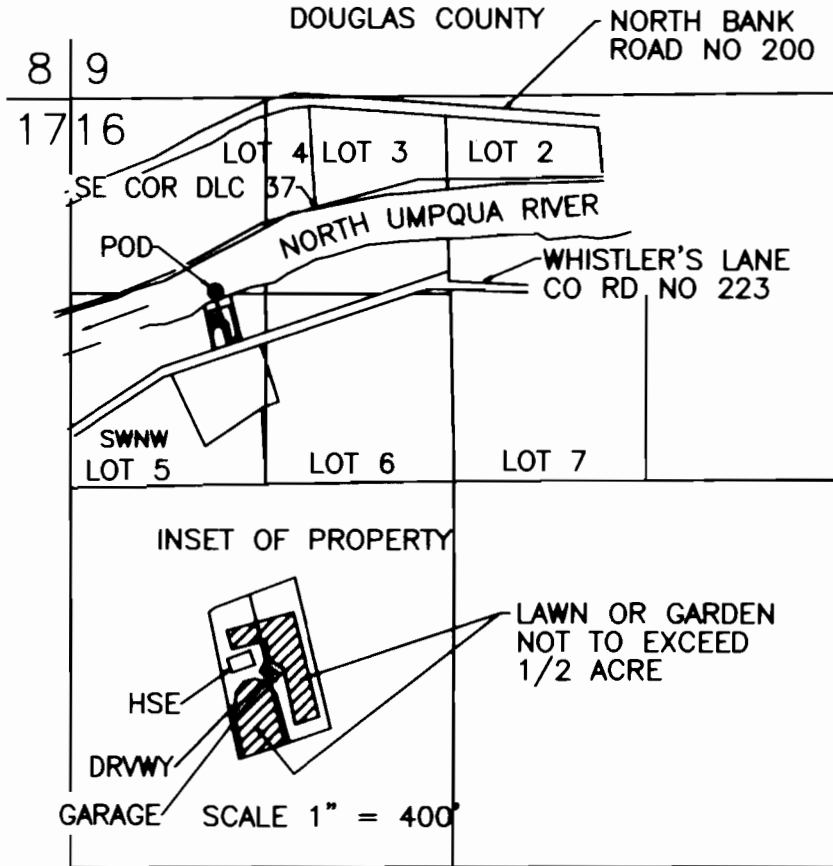

POD IS 1380 FT S AND 1000 FT E FROM NW COR SEC 16

FINAL PROOF SURVEY
UNDER

Application No. S-72147 Permit No. 51890

IN NAME OF

Robert W Devitt or Carolyn A Devitt

Surveyed September 18, 2000 by M E Farr

MAP PREPARED FOR:
ROBERT W or CAROLYN A DEVITT
428 NW GARDEN VALLEY BLVD
ROSEBURG, OR 97470

MAP PREPARED BY:
MAURICE E FARR, CWRE
395 NE KIRBY AVENUE
ROSEBURG, OR 97470

THIS IS A LOCATION MAP FOR A FINAL PROOF SURVEY BY ROBERT W OR CAROLYN A DEVITT. THIS MAP IS FOR THE PURPOSE OF IDENTIFYING THE LOCATION OF THE WATER RIGHT ONLY AND IS NOT INTENDED TO PROVIDE LEGAL DIMENSIONS OR LOCATIONS OF PROPERTY OWNERSHIP LINES.

