

T.33S.R.5W.W.M.

RECEIVED

MAR 11 1998

WATER RESOURCES DEPT.
SALEM, OREGON

SCALE 1 INCH = 400'

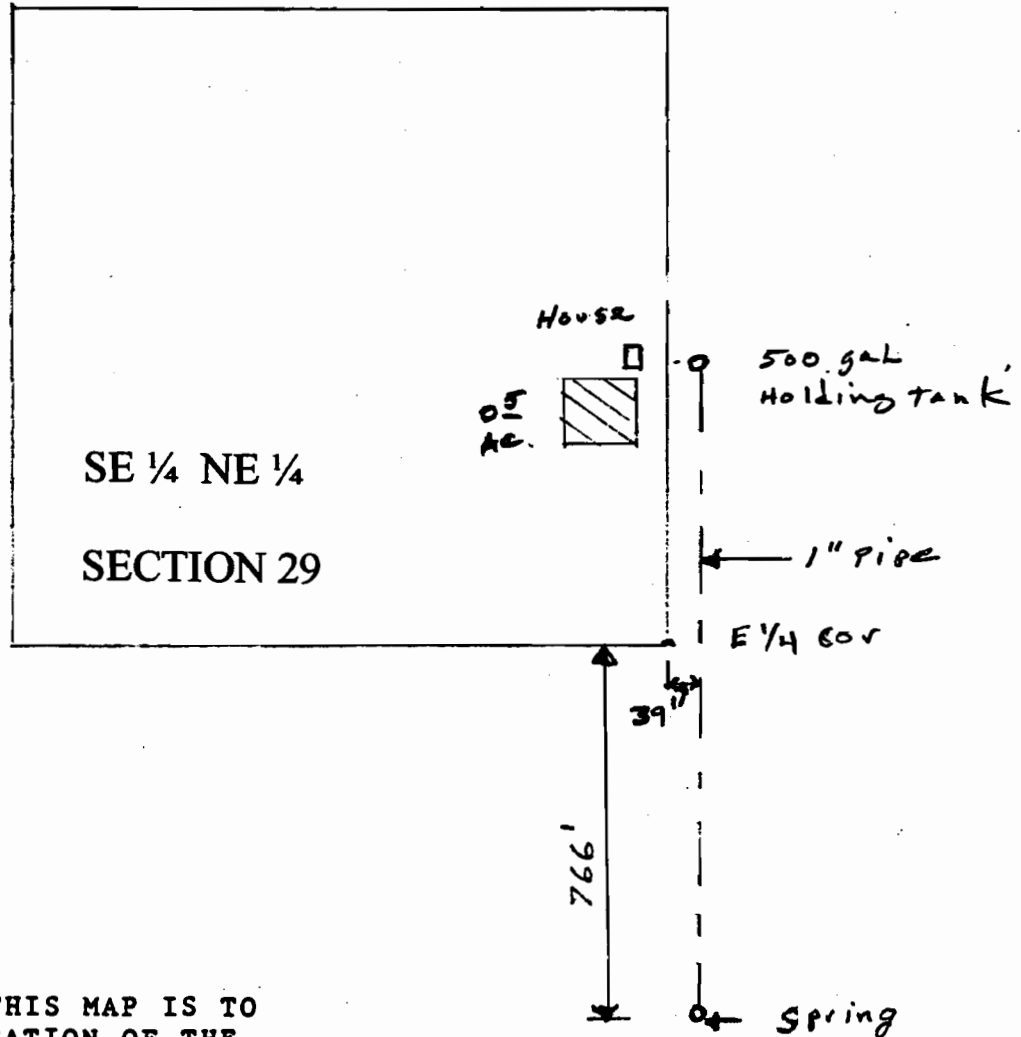

THE PURPOSE OF THIS MAP IS TO IDENTIFY THE LOCATION OF THE WATER RIGHT. IT IS NOT INTENDED TO PROVIDE INFORMATION RELATIVE TO THE LOCATION OF PROPERTY OWNERSHIP BOUNDARY LINES.

FINAL PROOF SURVEY
UNDER

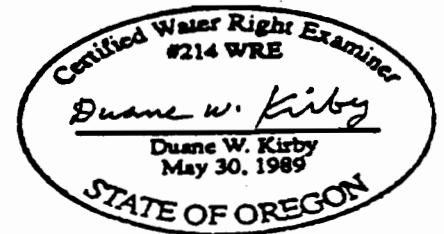

Application No. 69477 . Permit No. 52142
IN NAME OF

EVELYN K GRAVEL

Surveyed FEB 18 1998 by DUANE KIRBY