

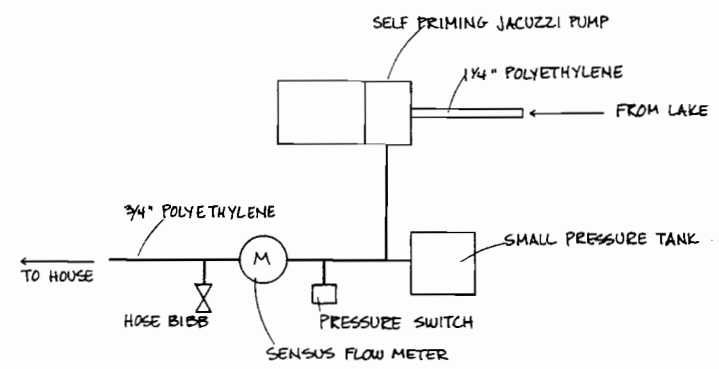

SW 1/4 NW 1/4  
SEC 5  
T35, R45E, W.M.

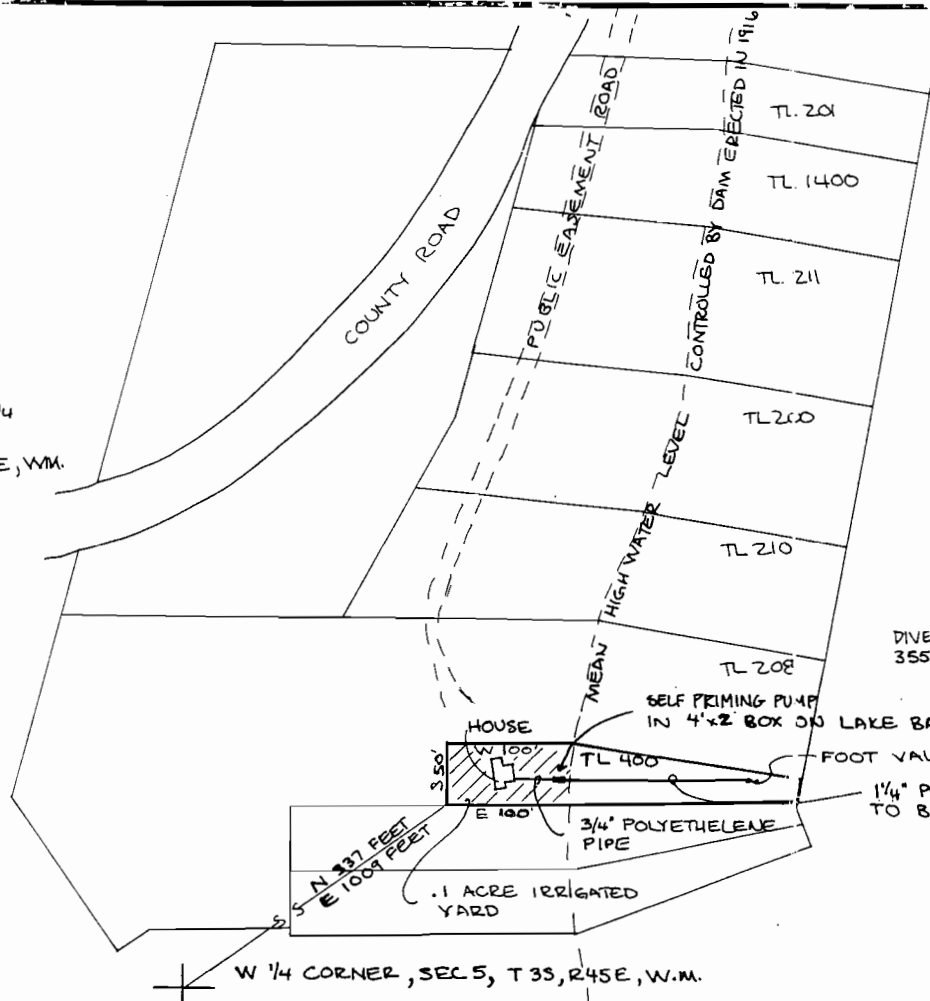

**RECEIVED**  
JUN 1 1999  
WATCH RESOURCES DEPT.  
SALEM, OREGON

DIVERSION POINT IS  
355' N & 1290' E OF W 1/4 COR, SEC 5

HOUSE  
W 100'  
E 100'  
3/4" POLYETHYLENE PIPE  
FOOT VALVE  
1 1/4" POLYETHYLENE PIPE LAID TO BELOW LOW WATER LEVEL.

LOT LOCATION AND DIMENSIONS ARE BASED ON WALLOWA COUNTY ASSESSOR MAP # 35 45 5BC. THIS MAP IS PREPARED FOR WATER RIGHT PURPOSES ONLY AND SHOULD NOT BE USED FOR PROPERTY LOCATION PURPOSES.

DIVERSION IS ON THE NE CORNER OF WALLOWA LAKE ON THE WALLOWA RIVER, A TRIBUTARY OF THE GRANDE RONDE RIVER.

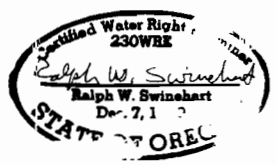

<p><b>FINAL PROOF SURVEY MAP</b> <b>PERMIT 51960, WALLOWA COUNTY</b> <b>FOR: RETA ROSE</b> 100 S. MAIN, PENDELTON, OREGON</p>
<p><b>WALLOWA MOUNTAIN ENGINEERING</b></p>
<p>JOB # 91430 5/99</p>