

T.5S., R2W., W.M.

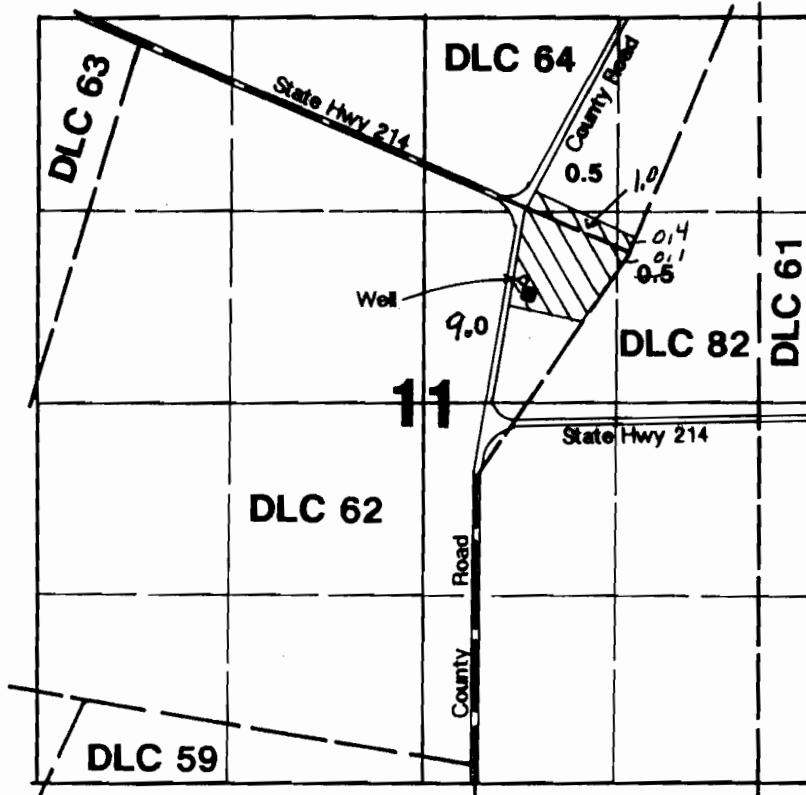

Well located 850'N & 670'E from the center of Section 11.

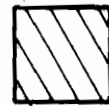

Nursery Operations

RECEIVED

JUN 13 1995

WATER RESOURCES DEPT
SALEM, OREGON

Final Proof Survey

Application #: G-12342 Permit #: G-11241

In Name Of

John Wood

Surveyed on May 31, 1995 by JM Schuette

THIS MAP WAS PREPARED FOR THE PURPOSE OF IDENTIFYING THE LOCATION OF A WATER RIGHT ONLY AND IS NOT INTENDED TO PROVIDE LEGAL DIMENSIONS OR LOCATION OF PROPERTY OWNERSHIP LINES.

*Amended by WRD
Staff: 5-16-08 jwg*

