

# T.5S. R1E. Sec. 31, W.M.

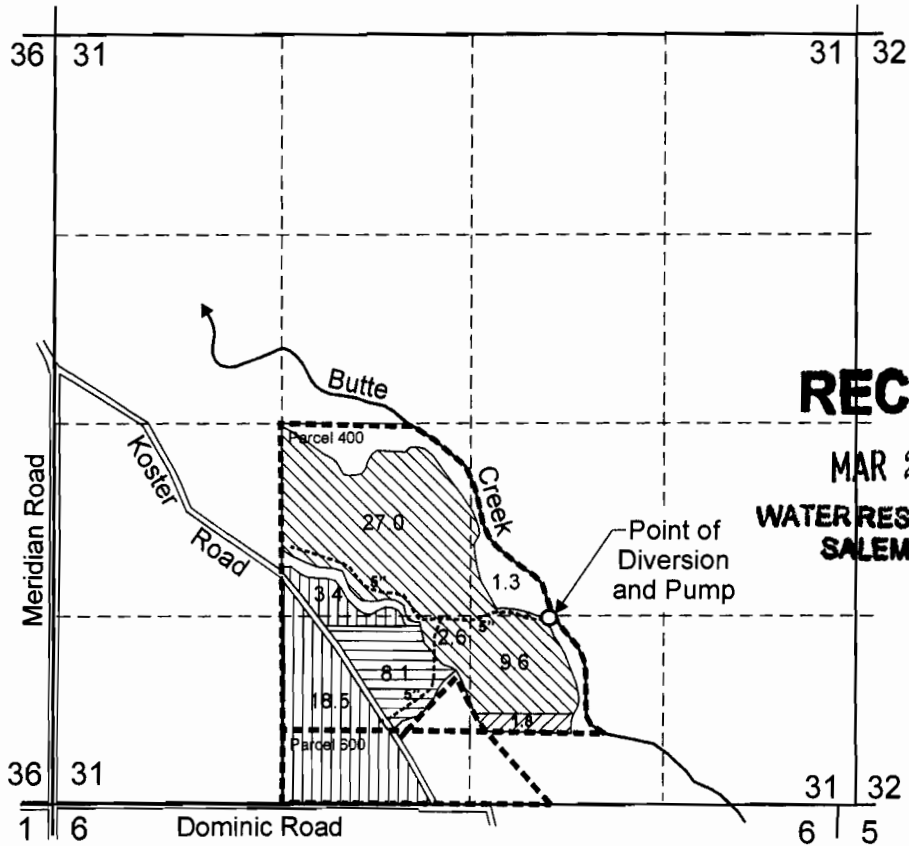







**RECEIVED**

MAR 27 2008

WATER RESOURCES DEPT  
SALEM, OREGON

Point of Diversion is located 1300 feet North and 500 feet E. From the S1/4 Corner, Section 31

-  Area (40.5 Acres) irrigated under Permit S-39747, as modified by Transfer 9889 (Formerly Certificate 74273)
-  Area (1.8 Acres) irrigated under Permit S-39747, as modified by Transfer 9889 (Formerly Certificate 76159)
-  Area (21.9 Acres) irrigated under Permit S-16524, as modified by Transfer 9889 (Formerly Certificate 74272)
-  Area (8.1 Acres) irrigated under Permit S-16524, as modified by Transfer 9889 (Formerly Certificate 76186)
-  Tax Lot Boundary
-  Irrigation Mainline

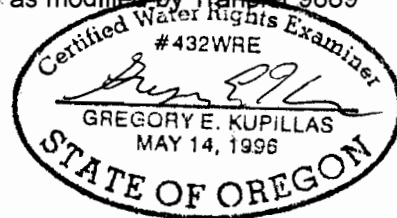

EXPIRATION DATE: 5/15/2009

This map was prepared for the purpose of identifying the location of a water right only and is not intended to provide legal dimensions or location of property ownership lines.

Scale: 1" = 1,320'

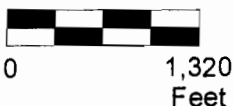

## Claim of Beneficial Use Map

Annen/Dickman  
Tax Map 5 1E 31, Parcels 400 and 600

Pacific Hydro-Geology Inc.

Rvsd 3/2008