

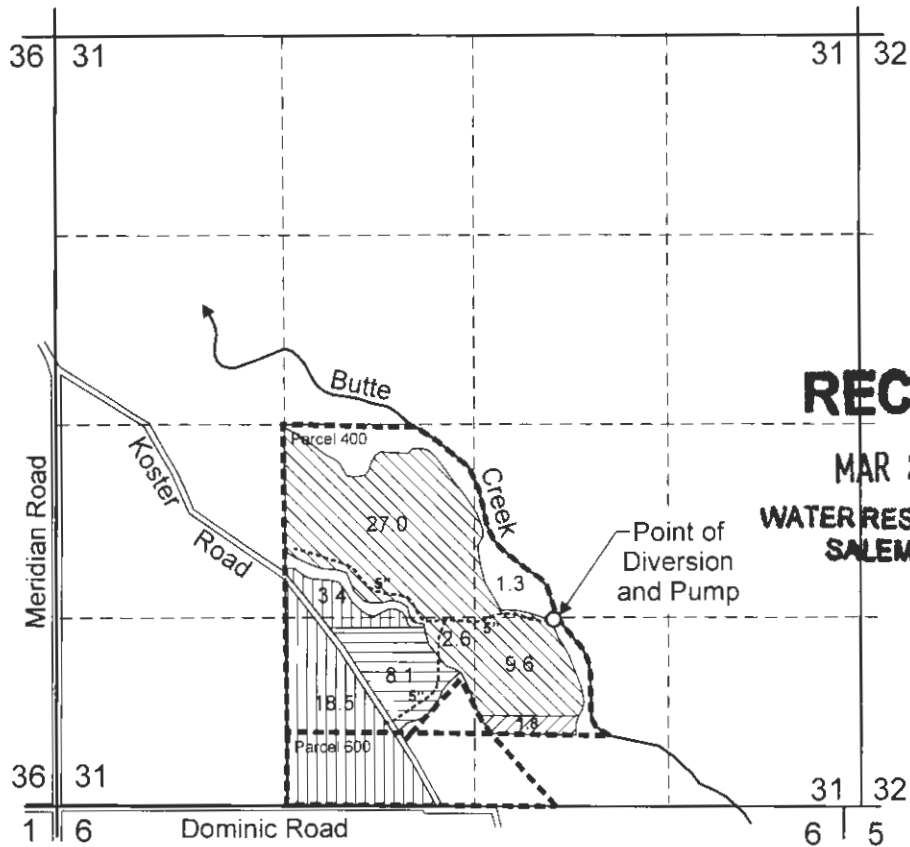





T.5S. R1E. Sec. 31, W.M.



Point of Diversion is located 1300 feet North and 500 feet E. From the S1/4 Corner, Section 31

-  Area (40.5 Acres) irrigated under Permit S-39747, as modified by Transfer 9889 (Formerly Certificate 74273)
-  Area (1.8 Acres) irrigated under Permit S-39747, as modified by Transfer 9889 (Formerly Certificate 76159)
-  Area (21.9 Acres) irrigated under Permit S-16524, as modified by Transfer 9889 (Formerly Certificate 74272)
-  Area (8.1 Acres) irrigated under Permit S-16524, as modified by Transfer 9889 (Formerly Certificate 76186)
-  Tax Lot Boundary
-  Irrigation Mainline

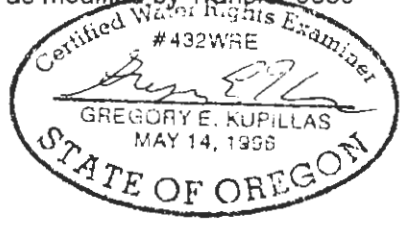

EXPIRATION DATE: 6/30/19

This map was prepared for the purpose of identifying the location of a water right only and is not intended to provide legal dimensions or location of property ownership lines.

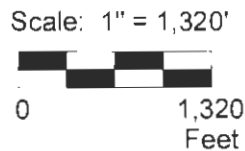

Pacific Hydro-Geology Inc.

Claim of Beneficial Use Map
Annen/Dickman
Tax Map 5 1E 31, Parcels 400 and 600

Rvsd 3/2008

DickmanAnnenCOBUMMapRvsd.cdr

T. 5S. R. 1E. W.M.

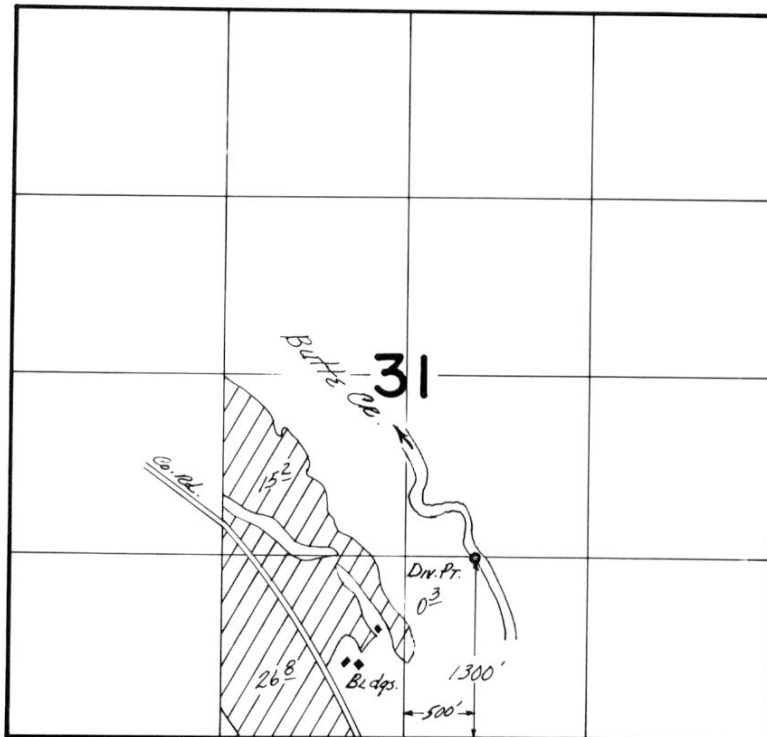

FINAL PROOF SURVEY UNDER

Application No. 53407... Permit No. 39747...
IN NAME OF

.....*Dickman Farms, Inc.*.....

Surveyed Sept. 5... 1979., by C.R.RODRIGUEZ