

**FINAL PROOF SURVEY MAP**  
 Located in a Portion of the NW 1/4 of the SW 1/4 of  
 Section 35, Township 23 South, Range 13 West, W.M.  
 Plat of Northwood  
 Coos County, Oregon

Prepared For: Gregory D. Foster  
 Prepared By: Dennis Goude  
 Surveyed: Aug. 29, 1995

**RECEIVED**

SEALED 1995  
 MADE BY THE CLERK OF COURTS  
 SALEM, OREGON

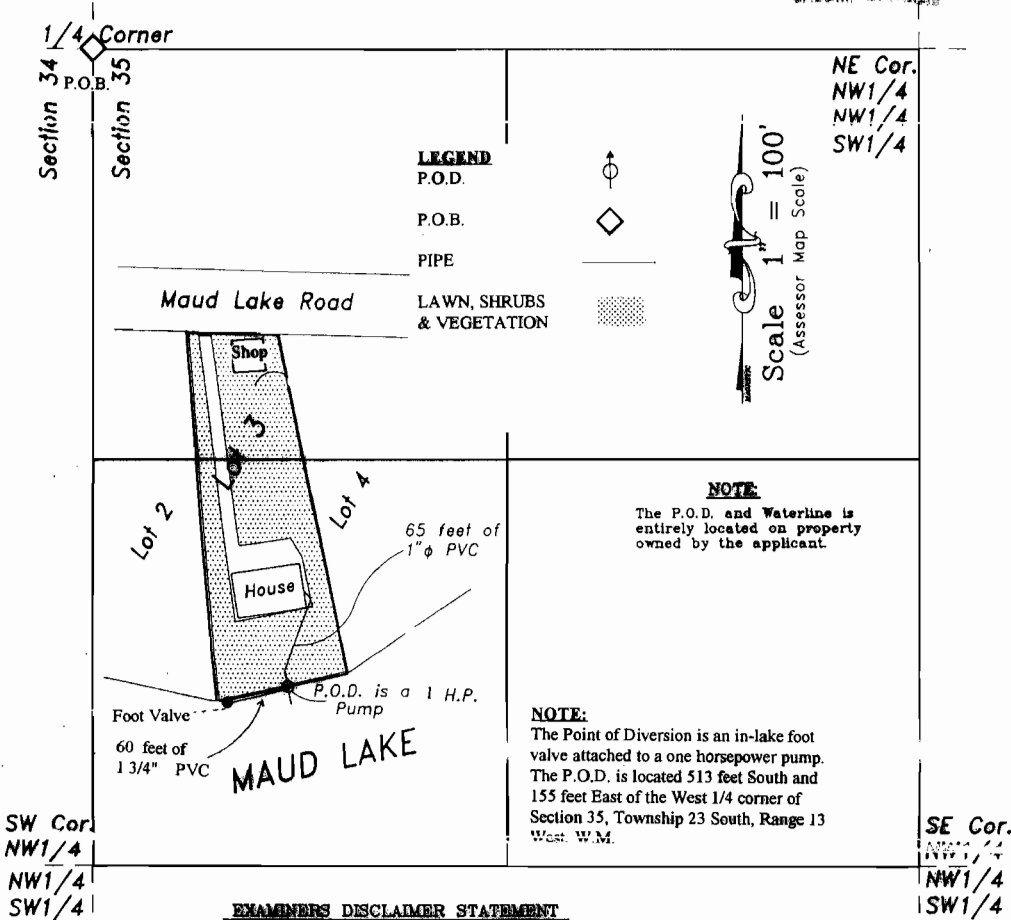

*Stuntzner Engineering  
 & Forestry*

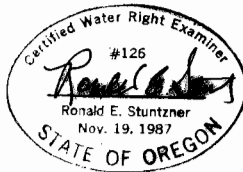

705 So. 4th Street  
 P.O. Box 118  
 Coos Bay, Oregon 97420  
 Phone (503) 267-2872  
 Fax (503) 267-0588