

**RECEIVED**

OCT 14 1997

WATER RESOURCES DEPT.  
SALEM, OREGON

T.4N., R.9W., W.M.

SECTION 31

CLATSOP COUNTY  
LOT 6 RIVERSIDE ESTATES

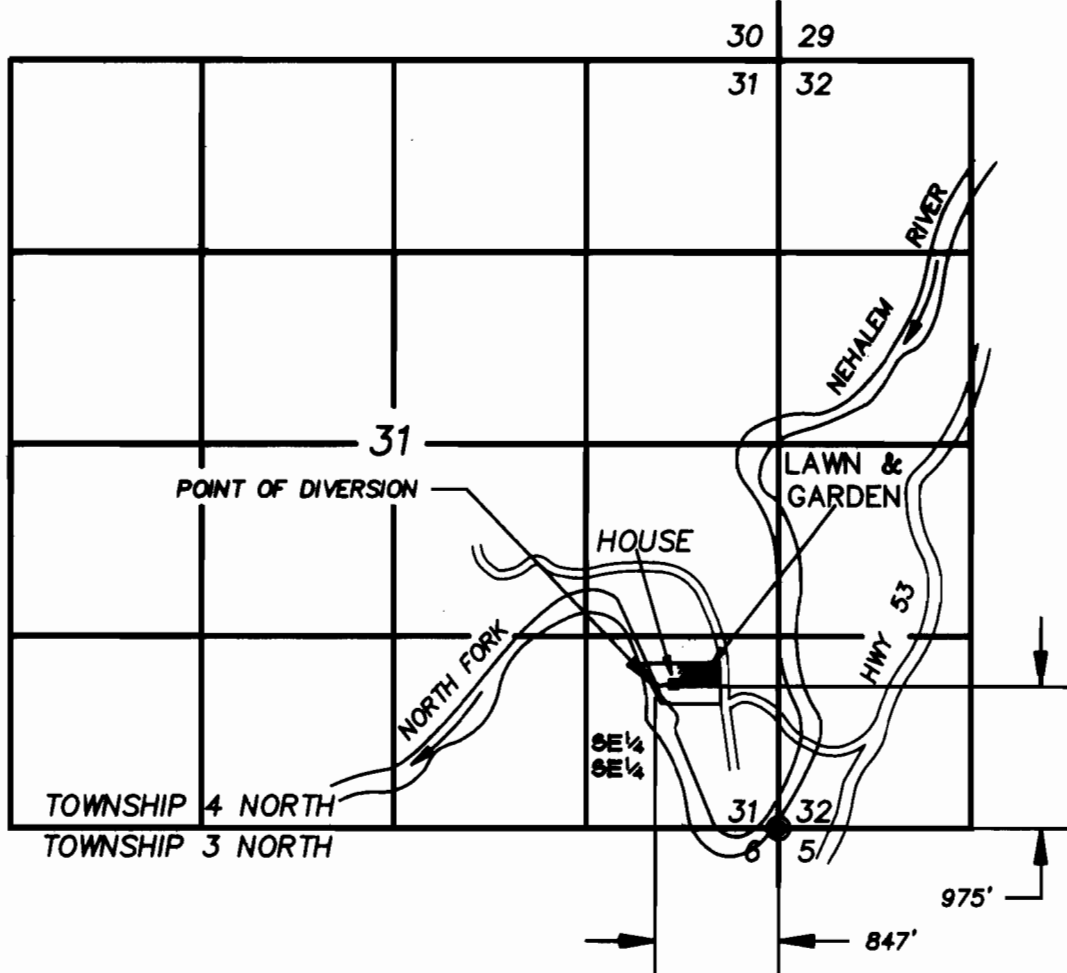

**FINAL PROOF SURVEY**

SCALE:  
1" = 1320'

APPLICATION NO. 72321, PERMIT NO. 52065

IN THE NAME OF:

DENNIS KILLIAN

SURVEYED AUGUST 1, 1997

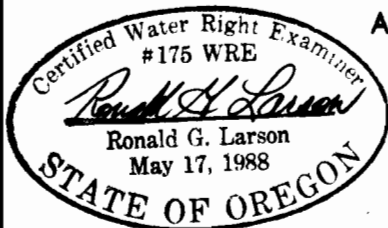

FILE: KILN-WR2.DWG

THE PURPOSE OF THIS MAP IS TO IDENTIFY THE LOCATION OF THE WATER RIGHT. IT IS NOT INTENDED TO PROVIDE INFORMATION RELATIVE TO THE LOCATION OF PROPERTY OWNERSHIP BOUNDARY LINES.

HLB & ASSOCIATES, INC.  
P.O. BOX 219  
MANZANITA, OR 97130  
(503) 368-5394 FAX (503) 368-5847