



T. 1 S., R. 4 W, W.M., RECEIVED

Location: SE 1/4 NE 1/4, Section 17 & SW 1/4 NW 1/4, Section 16,
T. 1 S., R. 4. W., WM., Washington County, OR

APR 21 1997

WATER RESOURCES DEPT
SALEM, OREGON

LEGEND:

-  = Property line
-  = Section line
-  = "40" line



By : Matt Dunckel & Assoc.
19010 Baker Creek Rd.
McMinnville, Oregon 97128
Phone : 472-7904

I certify that the information I have provided in this final proof is an accurate representation of the actual water use and is true and correct to the best of my knowledge. It is to be used for the purpose of identifying the location of water right only and is not intended to provide legal dimensions or locations of property ownership lines.

Matt Dunckel
Matt Dunckel, C.W.R.E.

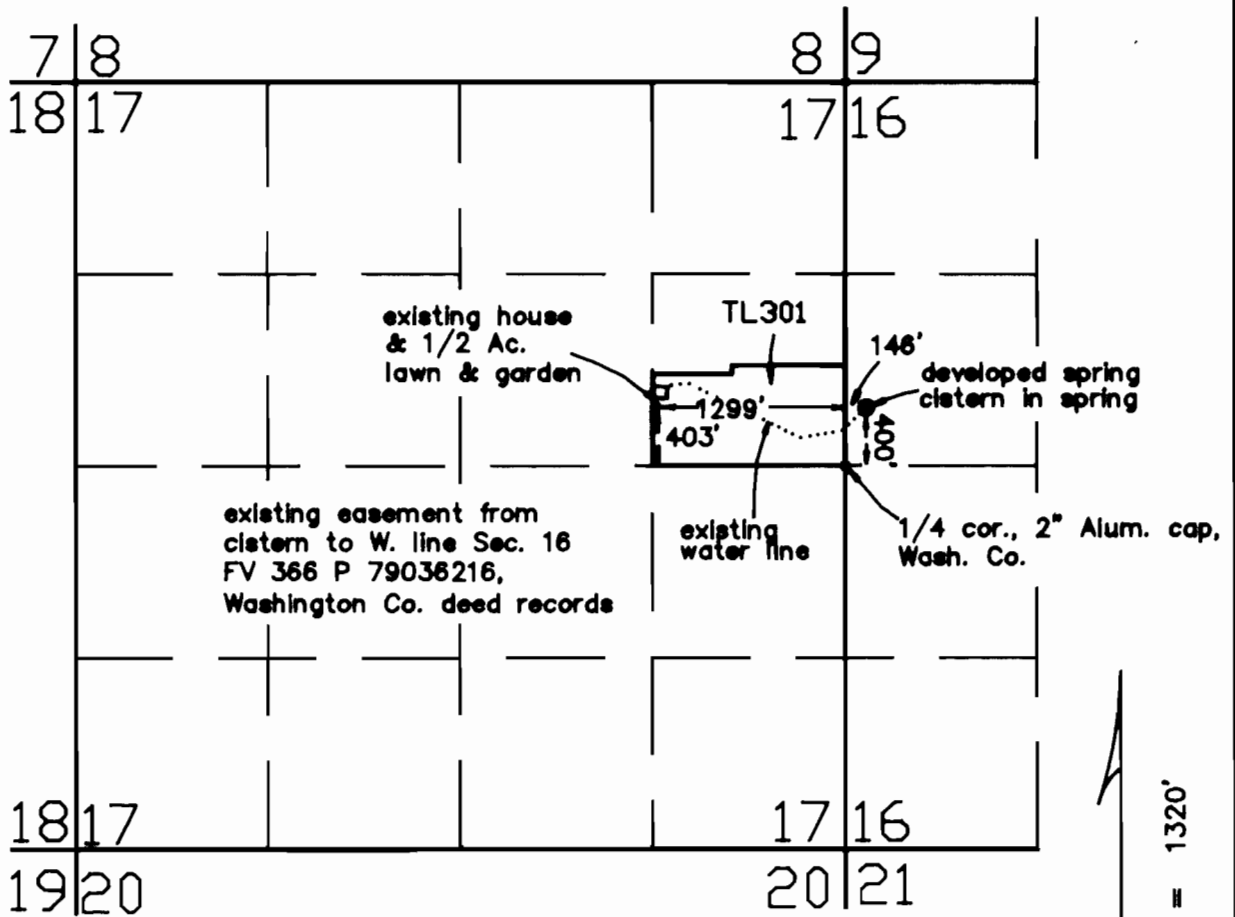

FINAL PROOF SURVEY

UNDER

Application No. S-72259 Permit No. S-51551

IN NAME OF

WILBURN & DARLENE JOHNSON

Surveyed April 11 1997

