

FINAL PROOF SURVEY

PERMIT NO. S-51910, FILE NUMBER: S-72314

RECEIVED

LOCATED IN THE NW 1/4 OF THE SW 1/4 OF SECTION 9, T. 41 S., R.
12 W., WILLAMETTE MERIDIAN, CURRY COUNTY, OREGON

SEP 30 1999

WATER RESOURCES DEPT.
SALEM, OREGON

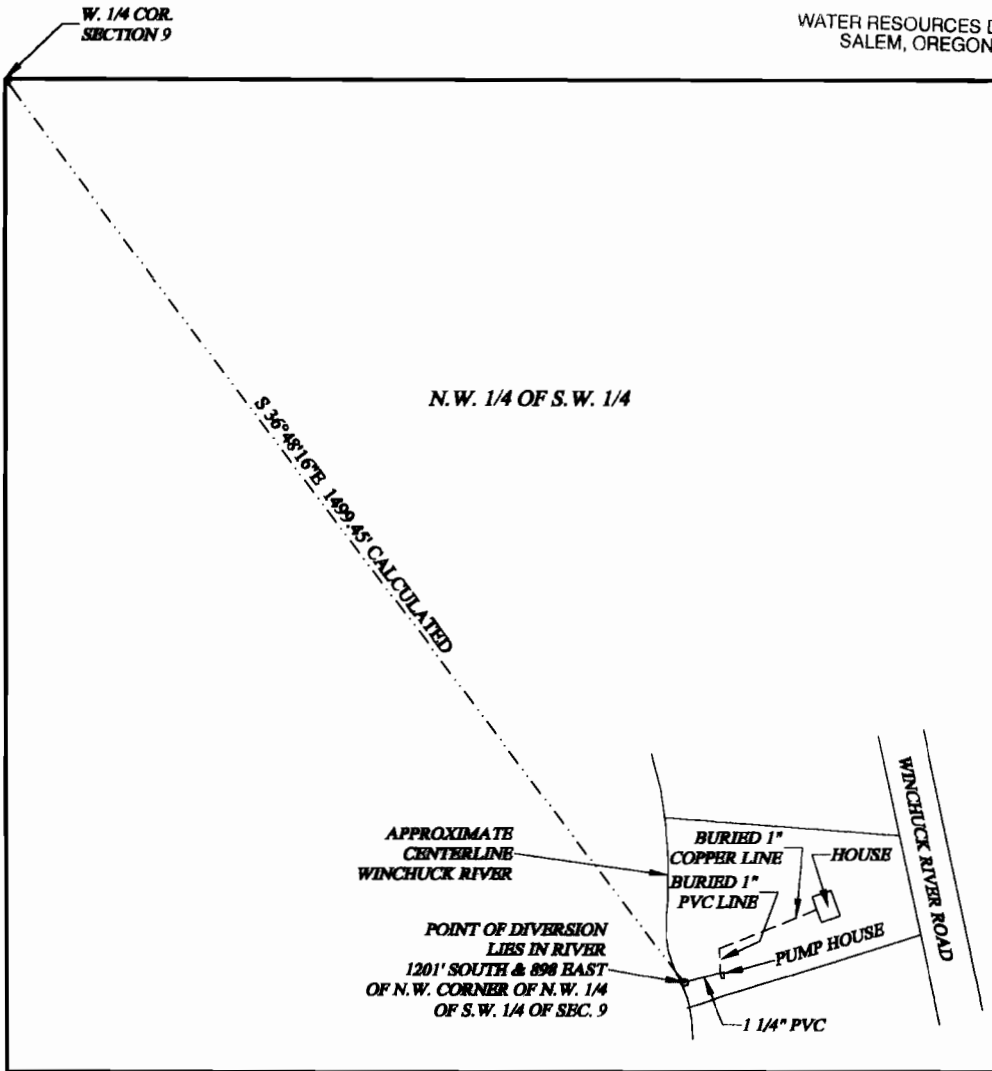

THIS MAP IS FOR THE PURPOSE OF IDENTIFYING THE LOCATION OF THE WATER RIGHT ONLY AND IS NOT INTENDED TO PROVIDE LEGAL DIMENSIONS OR LOCATIONS OF PROPERTY OWNERSHIP LINES.

BASIS OF BEARINGS - CURRY COUNTY RECORDED SURVEY NO. 41-686.

POINT OF DIVERSION COORDINATES BASED ON CURRY COUNTY B.R. 144, PAGE 333 & C.S. 41-686.



Scale: 1" = 200'
SCALE PER ASSESSOR
MAP 41-12 - DETAIL



EXPIRES: JUNE 30, 2000

Reily Smith

Land Surveying

P. O. Box 7276 Brookings, OR. 97415
Ph: (541) 469-2826 Fax: (541) 469-7507

Job # 99-55	Applicants: James W. & Sandra L. ANTRIM 20551 Times Ave. Hayward, CA. 94541
Date: Sept. 3, 1999	
Drawn: R. H. Smith	
File: ANTRIM20	