

# T.6 S., R.9 W., WM

## NE 1/4 OF SECTION 20

### FINAL PROOF MAP

**RECEIVED**

FEB 23 1999  
 WATER RESOURCES DEPT.  
 SALEM, OREGON

TILLAMOOK CO.

17 16 IP W/ BC

LINCOLN CO.

20 21

PREPARED FOR: OREGON PARKS AND RECREATION DEPT.  
 C/O JIM ROETHLIN, SALEM OREGON

APPLICATION: S-72674

PERMIT: 52500

PREPARED BY: ROYCE HILL, CORNERSTONE LAND SURVEYING  
 4831 20TH AVE SO., SALEM OREGON 97302

SITE INSPECTION: FEBRUARY 16, 1999



RENEWAL: 6/30/99

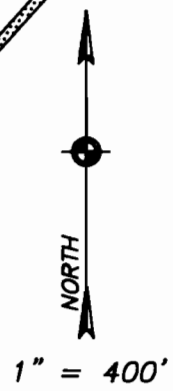
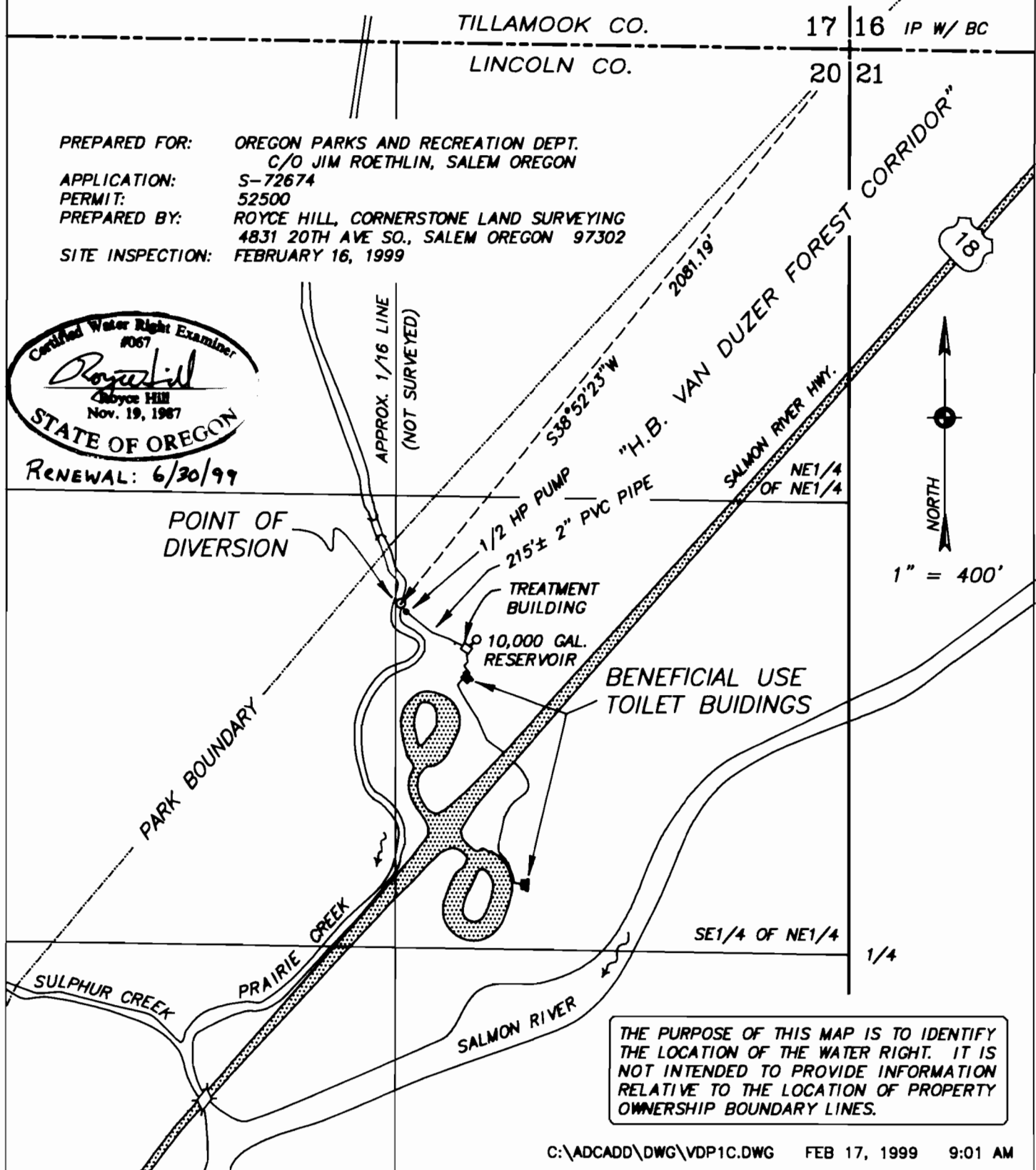

THE PURPOSE OF THIS MAP IS TO IDENTIFY THE LOCATION OF THE WATER RIGHT. IT IS NOT INTENDED TO PROVIDE INFORMATION RELATIVE TO THE LOCATION OF PROPERTY OWNERSHIP BOUNDARY LINES.