

22 23

27 26

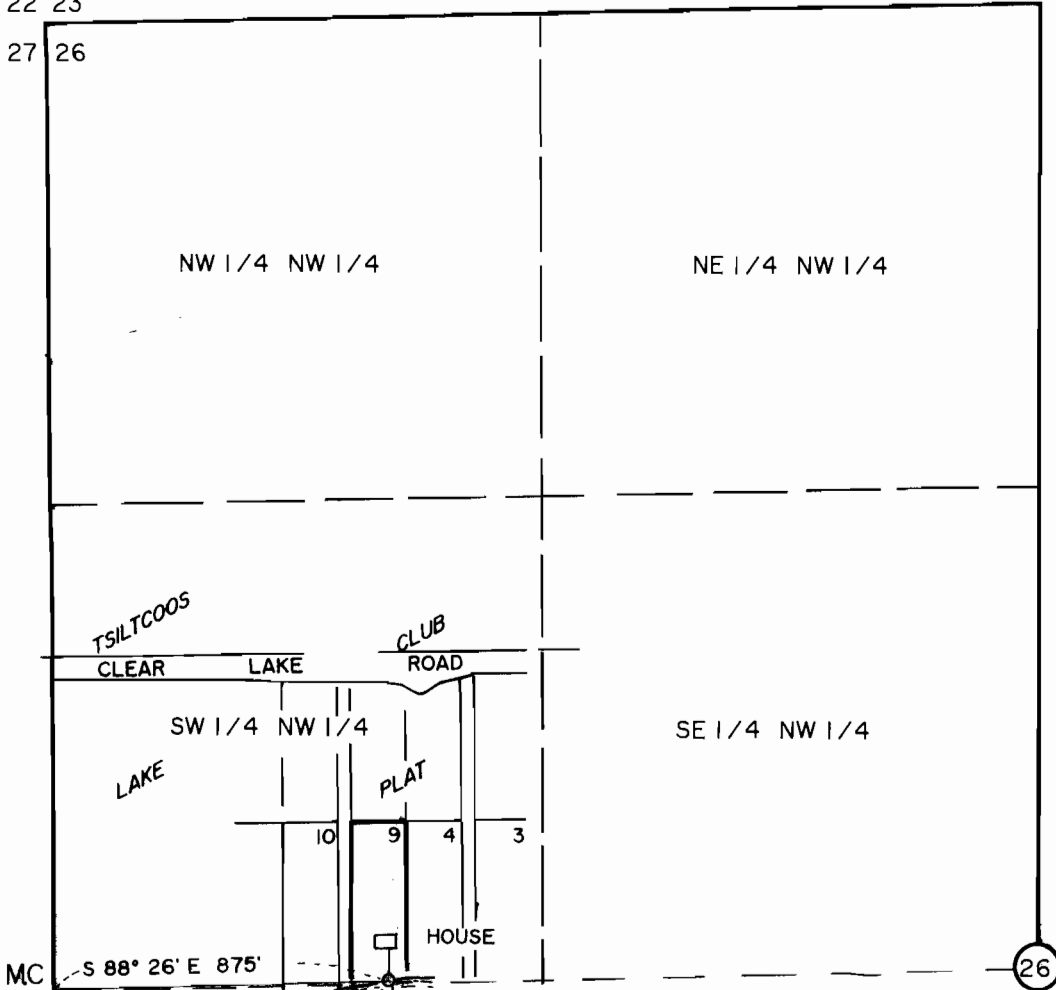

POINT OF INTAKE IS SOUTH 420' AND WEST 50' FROM THE NE CORNER OF LOT 9, TSILTCOOS LAKE CLUB PLAT AS PLATTED AND RECORDED IN BOOK 3, PAGE 13, L.C.O.P.R..

**FINAL PROOF  
WATER RIGHTS MAP**

SW 1/4 NW 1/4, SEC. 26, T 19 S, R 12 W, W.M.  
LANE COUNTY, OREGON.

FOR: GARY COOPER  
83245 KENDALL LANE  
FLORENCE, OR 97439

PREPARED BY: WOBBE & ASSOCIATES, INC.  
510 KINGWOOD ST./P.O. BOX 1136  
FLORENCE, OR 97439

**RECEIVED**

JUL 24 1996

WATER RESOURCES DEPT.  
SALEM, OREGON

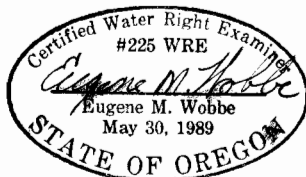

THIS MAP IS FOR THE PURPOSE OF IDENTIFYING THE LOCATION OF THE WATER RIGHT ONLY. THERE IS NO INTENT TO PROVIDE DIMENSIONS OR LOCATION OF PROPERTY OWNERSHIP LINES.

SCALE  
1" = 400'

7-11-96