

**RECEIVED**  
 JUN 7 1999  
 WATER RESOURCES DEPT.  
 SALEM, OREGON

CLAIM OF BENEFICIAL USE  
 FINAL PROOF MAP  
 Located in the NE¼ NW¼ of Section 27,  
 Township 29 South, Range 11 West, W.M.  
 Coos County, Oregon  
 Permit #53183

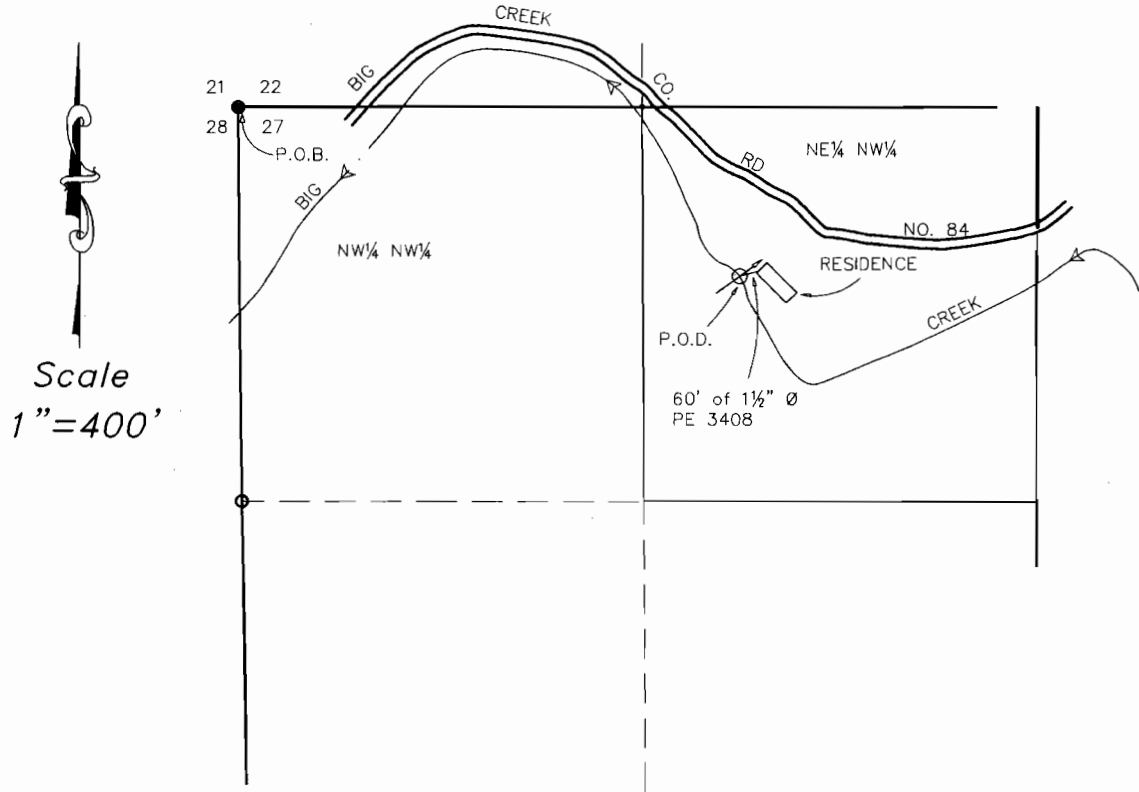



Prepared For: Robyn Greenlund  
 Prepared By: Dennis Goude  
 Surveyed: May 27, 1999

NOTE:  
 THE P.O.D. IS AN INSTREAM FOOT VALVE  
 ATTACHED TO A 3/4 HORSEPOWER GOULDS  
 PUMP. THE P.O.D. IS LOCATED 570 FEET  
 SOUTH AND 1650 FEET EAST OF THE NORTH-  
 WEST CORNER OF SECTION 27.



Scale  
 1" = 400'

Certified Water Right Examiner  
 441WRE  
*Thomas M. Hooshall*  
 Thomas M. Hooshall  
 June 13, 1997  
 STATE OF OREGON  
 EXPIRES 06/30/99

LEGEND  
 P.O.D.   
 P.O.B.   
 RESIDENCE   
 PIPE 

**Stuntzner Engineering & Forestry, L.L.C.**  
 ENGINEERING • LAND SURVEYING • FORESTRY  
 PLANNING • WATER RIGHTS  
 705 South 4th St. Phone: (541) 267-2872  
 Post Office Box 118 Coos Bay, Oregon 97420 Fax: (541) 267-0508

Drawn By:	Dennis Goude	Date:	May 27, 1999
Checked By:	Tom Hooshall	Drawing No.:	99-157
Designed By:		Revised:	
Job Name:	Greenlund Final Proof	Sheet:	1 of 1

**EXAMINERS DISCLAIMER STATEMENT**  
 The preparation of this map was for the purpose of identifying the location of the Water Right only and has no intent to provide dimensions or location of property ownership lines.