

T. 4 S., R. 6 S., W.M.

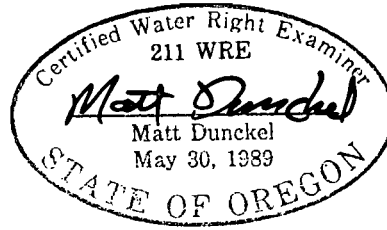

Scale: 1" = 400'

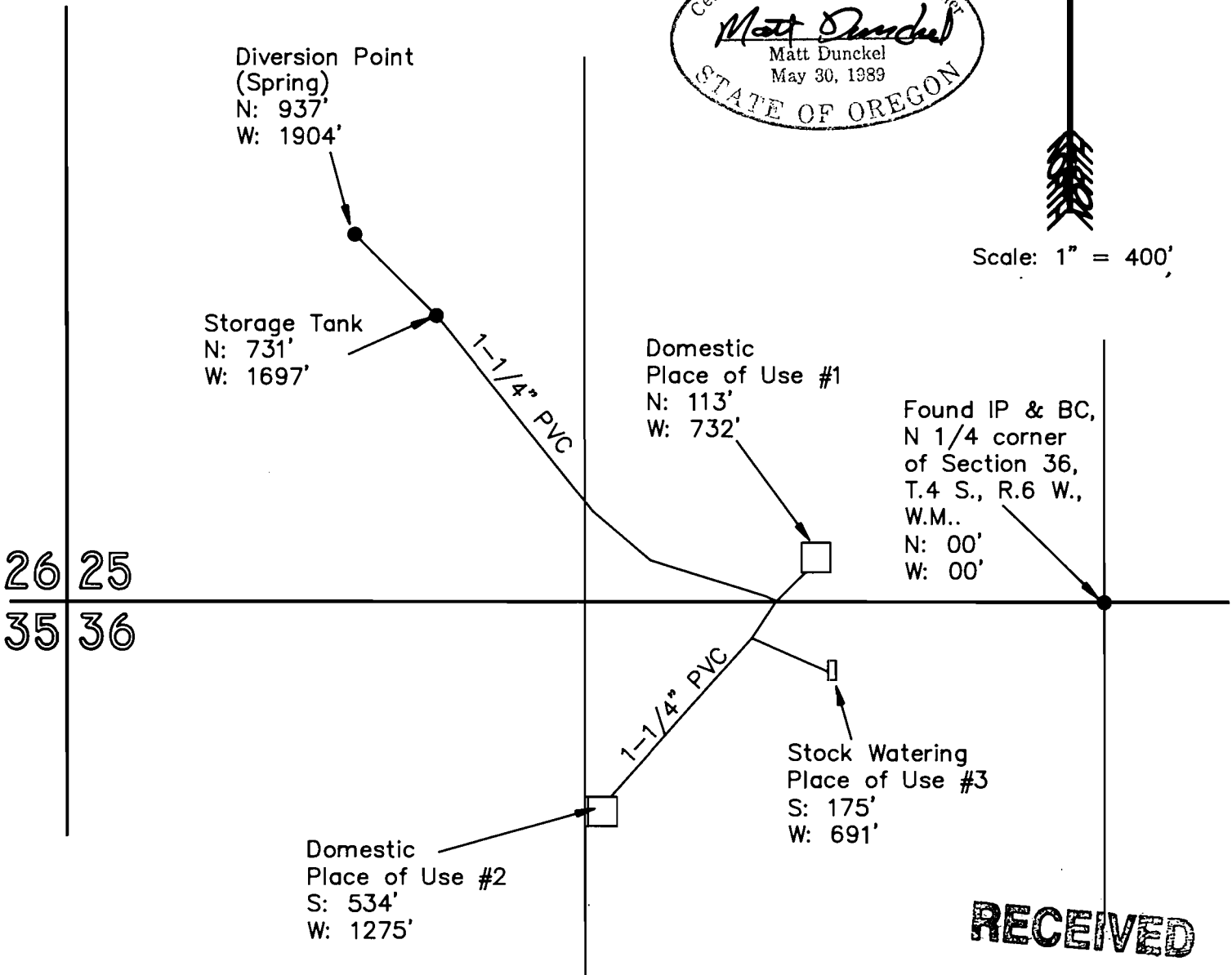

RECEIVED

FEB 28 1996

WATER RESOURCES DEPT.
SALEM, OREGON

FINAL PROOF SURVEY

UNDER

Application No. S-73425 Permit No. S-51582

IN NAME OF

JAMES ROBERT LETOURNEUX

Surveyed January 9, 1996,