

RECEIVED

SEP 21 1999

WATER RESOURCES DEPT.  
SALEM, OREGON

# T.3N., R.8W., W.M. SECTION 10

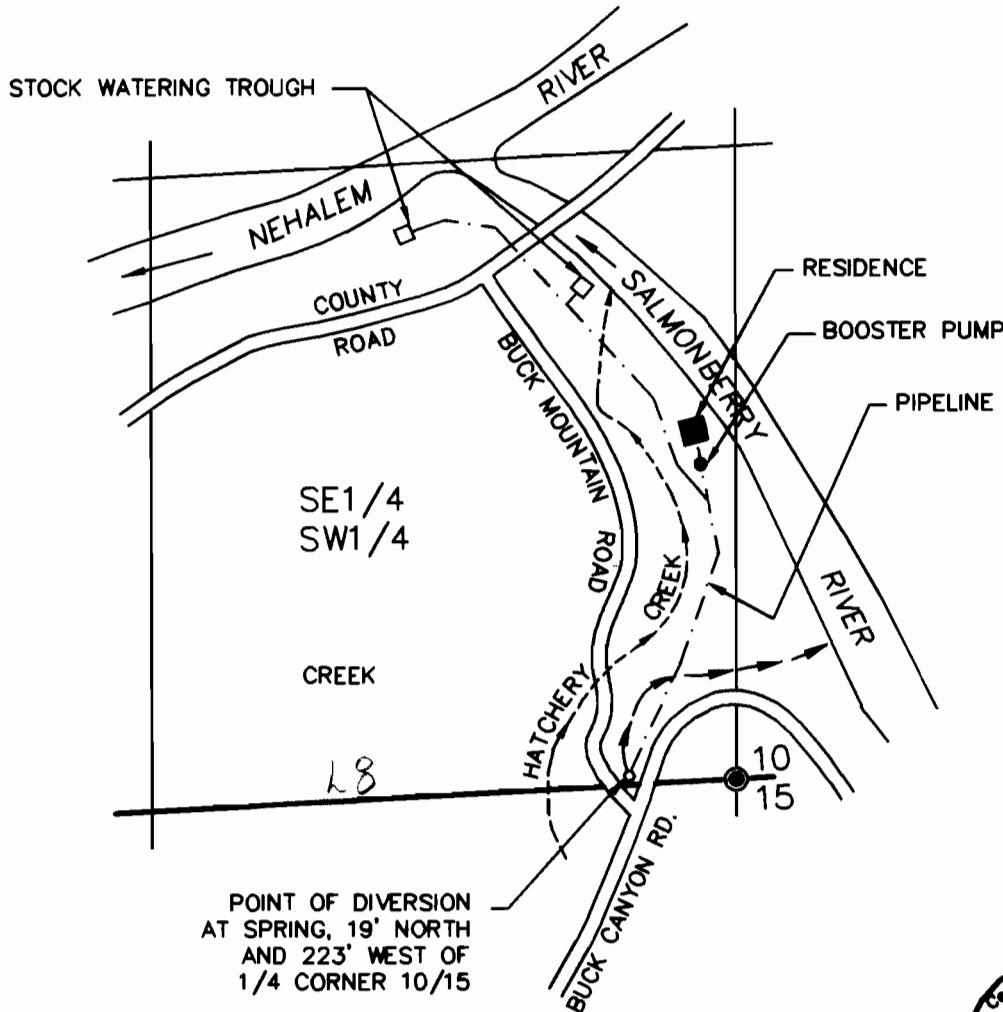

**SCALE:**  
1" = 400'

POINT OF DIVERSION  
AT SPRING, 19' NORTH  
AND 223' WEST OF  
1/4 CORNER 10/15

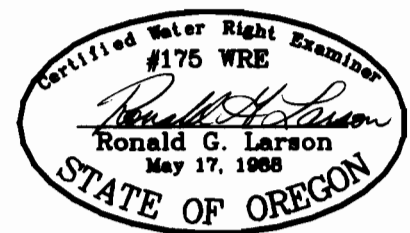

RENEWAL DATE: DECEMBER 31, 2000

## FINAL PROOF SURVEY

UNDER

APPLICATION NO. 73395, PERMIT NO. 51629

IN THE NAME OF

GEORGE C. REINMILLER

SURVEYED AUG. 25, 1999

FILE: 3541-11021-01-01.DWG

THE PURPOSE OF THIS MAP IS TO IDENTIFY THE LOCATION OF THE WATER RIGHT. IT IS NOT INTENDED TO PROVIDE INFORMATION RELATIVE TO THE LOCATION OF PROPERTY OWNERSHIP BOUNDARY LINES.

**HLB & ASSOCIATES, INC.**  
SURVEYING • ENGINEERING • PLANNING

4253A HWY 101 N.  
GEARHART, OR 97138  
(503) 738-3425  
FAX: (503) 738-7455