

T24S, R7W, WM

DOUGLAS COUNTY

SCALE 1" = 1320'

RECEIVED

OCT 17 1994

WATER RESOURCES DEPT  
SALEM, OREGON

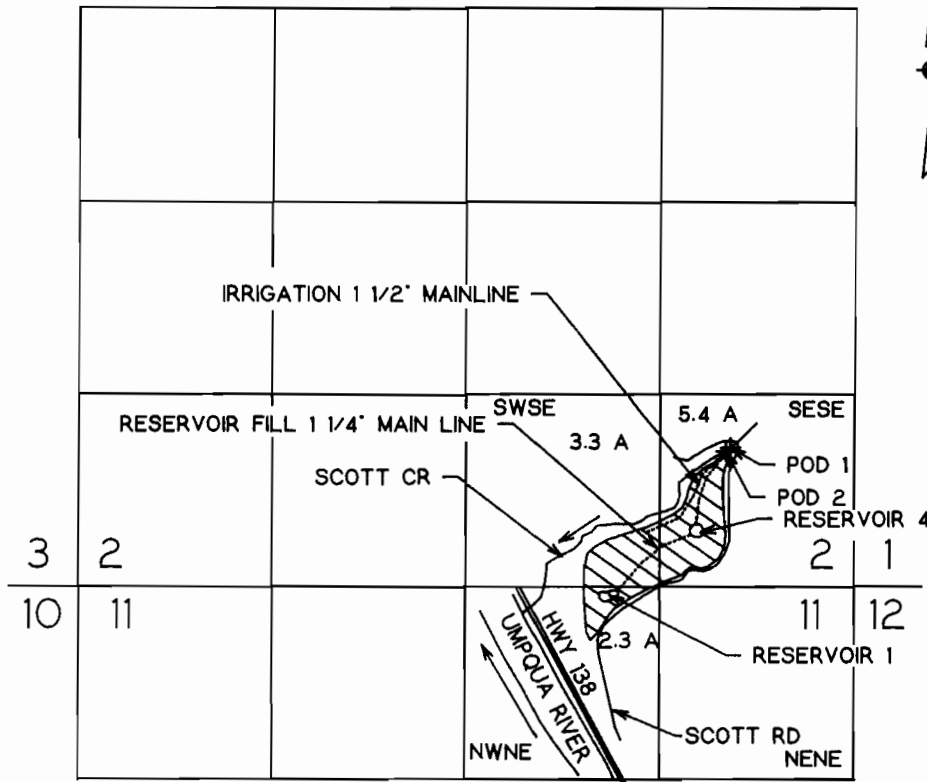

POD 1 IS 950 FT N AND 840 FT W FROM THE SE COR SEC 2  
POD 2 IS 920 FT N AND 870 FT W FROM THE SE COR SEC 2

### FINAL PROOF SURVEY

UNDER

Application No. R-70183 Permit No. R-11259

Application No. 70182 Permit No. 51116

IN NAME OF

DEL BEISELL OR JANET E. BEISELL

Surveyed Sept 14, 1994 by M.E. Farr

THIS IS A LOCATION MAP FOR A FINAL PROOF SURVEY BY DEL OR JANET E. BEISELL. THIS MAP IS FOR THE PURPOSE OF IDENTIFYING THE LOCATION OF THE WATER RIGHT ONLY AND IS NOT INTENDED TO PROVIDE LEGAL DIMENSIONS OR LOCATIONS OF PROPERTY OWNERSHIP LINES.

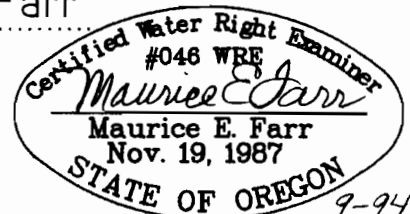

EXPIRES 12-31-95