

T2S, R1E, SECTION 23, WM
 CLACKAMAS COUNTY, OREGON
 Application G-16141, Permit G-15691

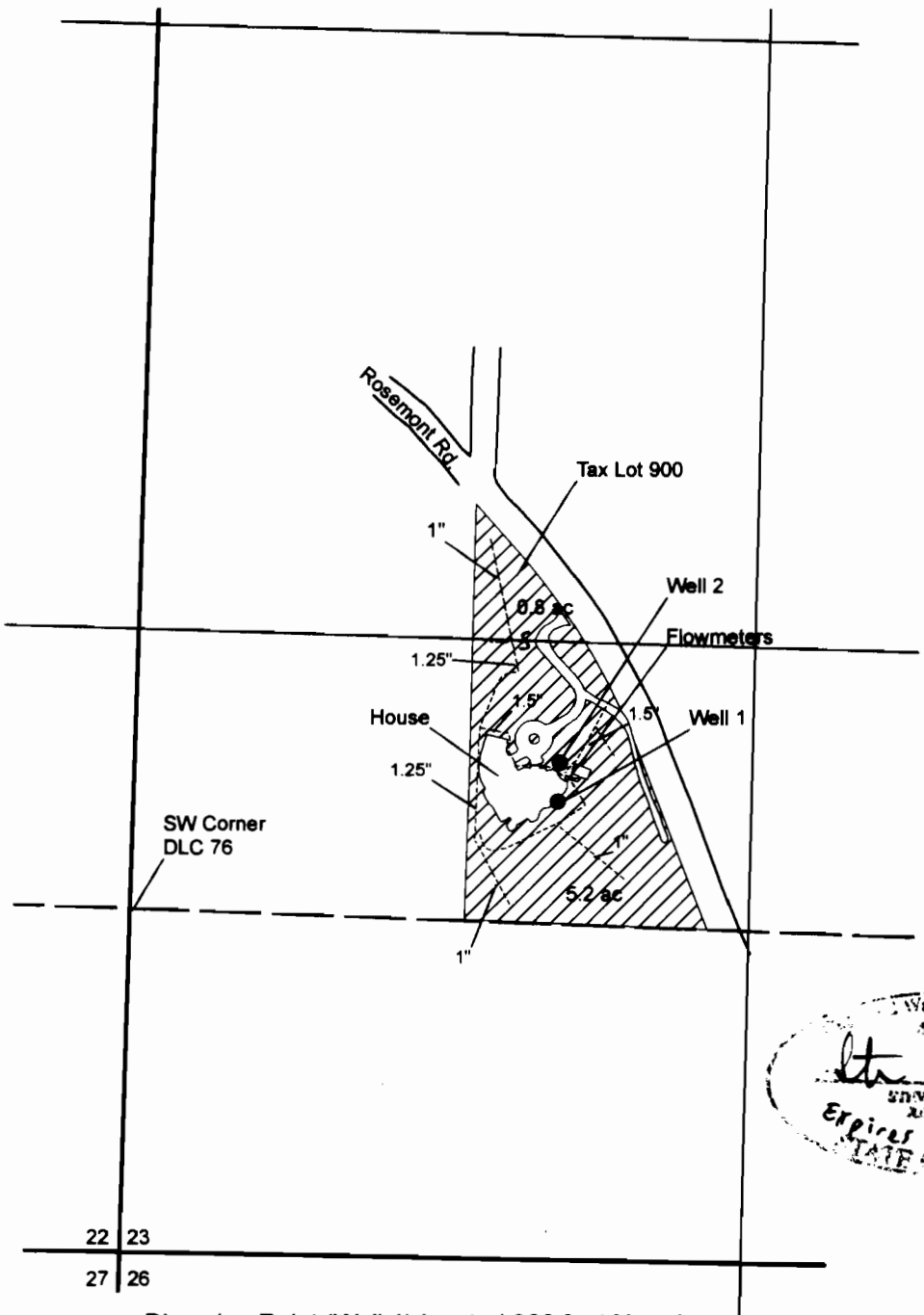

John R. Bruce
 STATE ENGINEER
 Expires 12/31/2009
 STATE OF OREGON

Diversion Point (Well 1) located 980 feet N and 900 feet E of SW Corner of Sec 23, T2S, R1E, WM

1 inch equals 400 feet

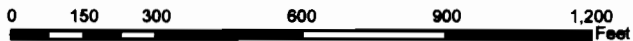

THE PURPOSE OF THIS MAP IS TO IDENTIFY THE LOCATION OF THE WATER RIGHT. IT IS NOT INTENDED TO PROVIDE INFORMATION RELATIVE TO THE LOCATION OF PROPERTY OWNERSHIP BOUNDARY LINES.

EnviroLogic Resources, Inc.
 ENVIRONMENTAL WATER RESOURCES SCIENTISTS



FIGURE 1

Dan and Kathy Harmon
Claim of Beneficial Use Map