

T26S, R3W, WM

DOUGLAS COUNTY

SCALE 1" = 1320'

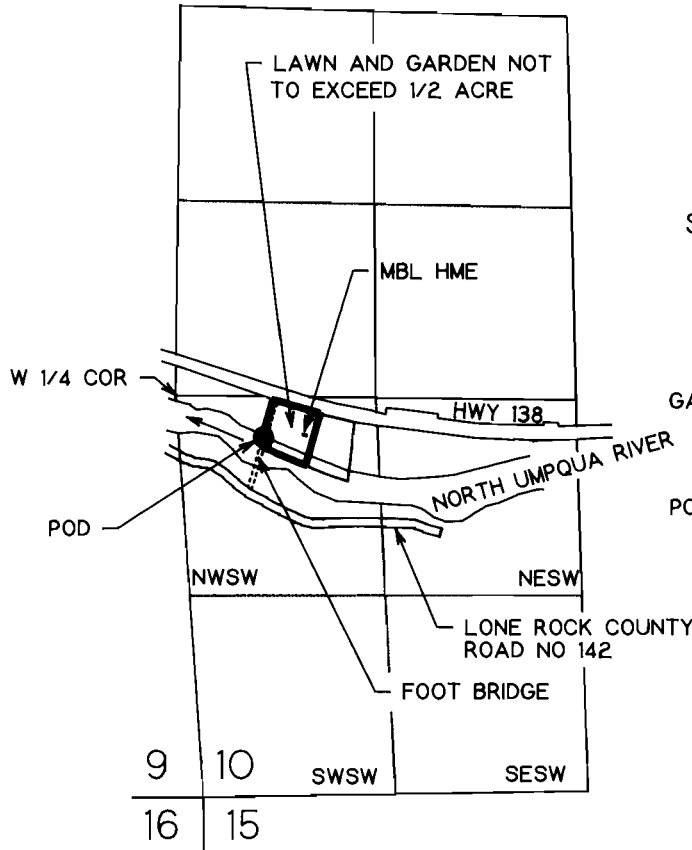

DETAIL  
SCALE 1" = 400'

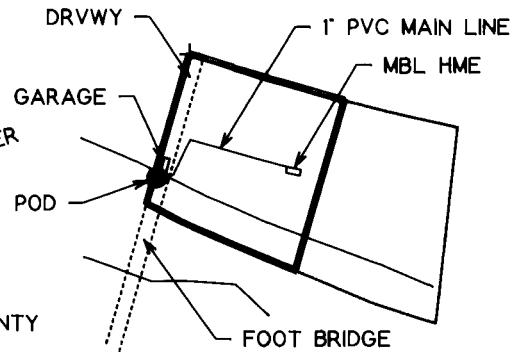

POD IS 290 FT S AND 600 FT E FROM THE W 1/4 COR SEC 10

FINAL PROOF SURVEY

UNDER

Application No. 70617 Permit No. 51115

IN NAME OF

JOCK JOUVENAT

Surveyed Sept 29, 1994 by M.E. Farr

THIS IS A LOCATION MAP FOR A FINAL PROOF SURVEY BY JOCK JOUVENAT. THIS MAP IS FOR THE PURPOSE OF IDENTIFYING THE LOCATION OF THE WATER RIGHT ONLY AND IS NOT INTENDED TO PROVIDE LEGAL DIMENSIONS OR LOCATIONS OF PROPERTY OWNERSHIP LINES.

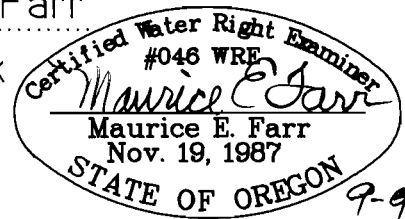

EXPIRES 12-31-95