

FINAL PROOF SURVEY UNDER

APPLICATION #G-12092 --- PERMIT #G-11139
SITUATED IN THE NE1/4 NE1/4, SW1/4 NE1/4, SE1/4 NW1/4 AND
NE1/4 SW1/4, OF SECTION 7, T38S, R1E1W, KLAMATH COUNTY OREGON
SEPTEMBER, 1994

MAP PREPARED FOR
-- ERWIN RITTER --

MAP PREPARED FROM
-- FIELD INSPECTION --
-- MAP OF APPLICATION #G-12092 --

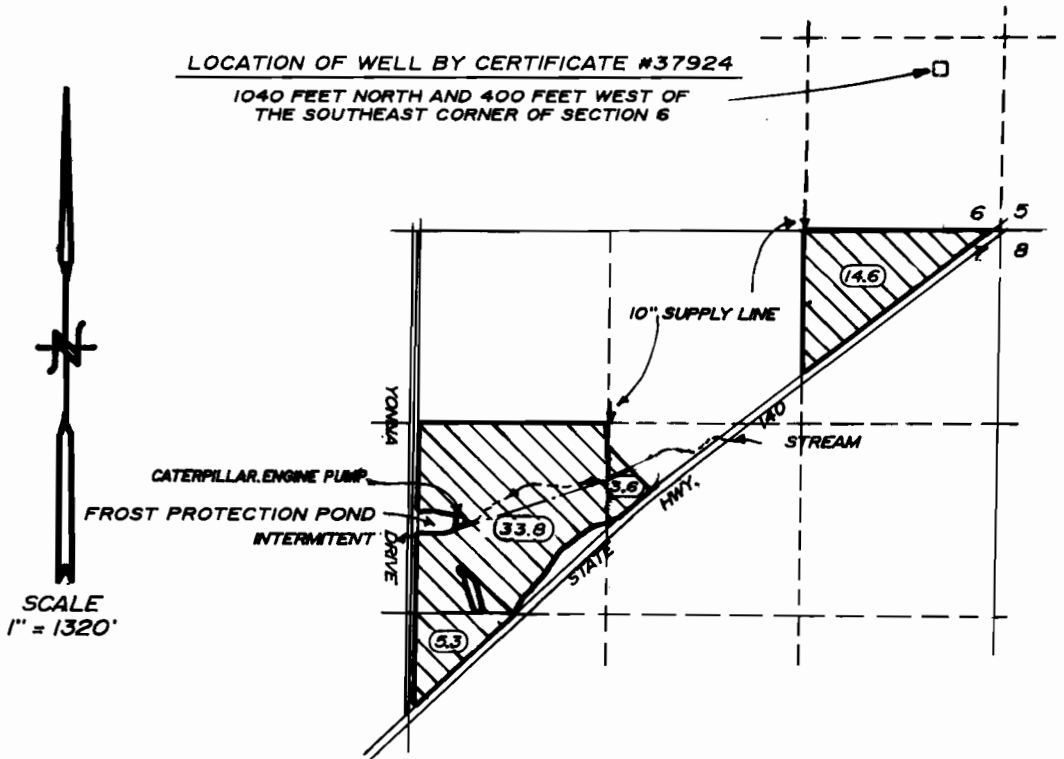

TOTAL ACREAGE
-- 57.3 ACRES --

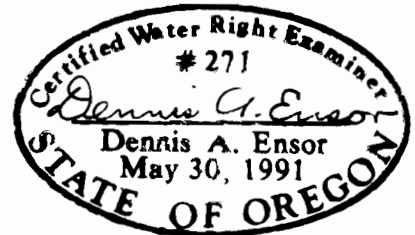

THE PURPOSE OF THIS MAP IS TO IDENTIFY THE LOCATION OF THE
WATER RIGHT. IT IS NOT INTENDED TO PROVIDE INFORMATION RELATIVE TO
THE LOCATION OF PROPERTY OWNERSHIP BOUNDARY LINES.

TRU-LINE SURVEYING
2333 SUMMERS LANE
KLAMATH FALLS, OR. 97603