

T.8S., R.4W., W.M.

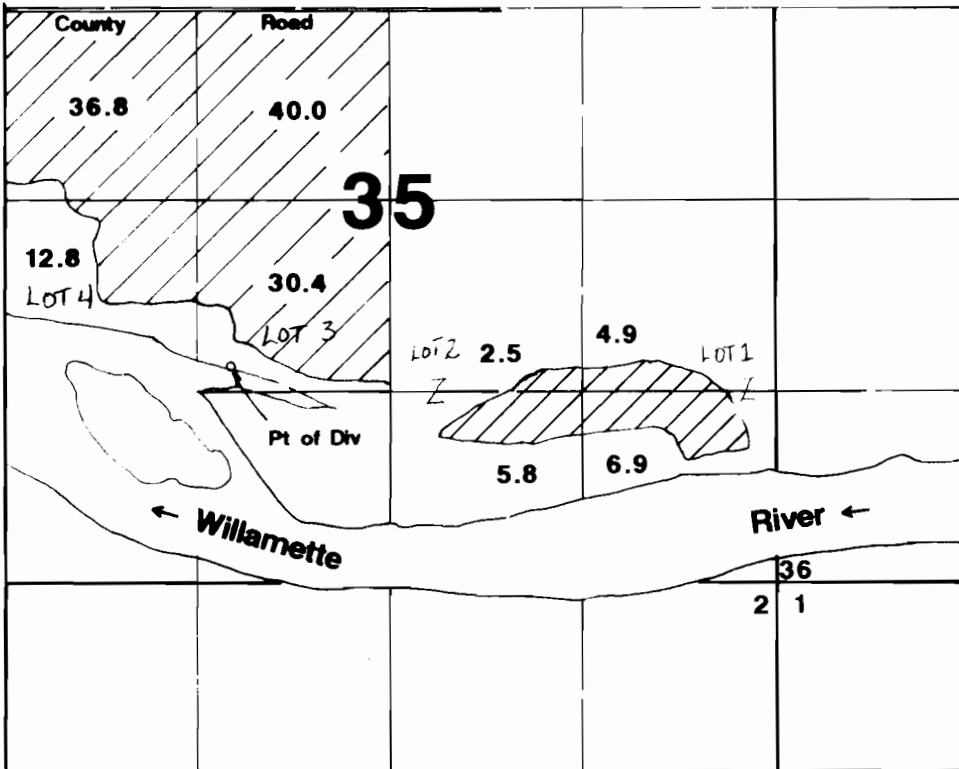

POD located 1500'N & 1550'E from SW corner Section 35.

LOT NUMBERS ENTERED
ON MAP BY WRB STAFF
7/2/2007
Jug

Final Proof Survey

Application #: 69517 Permit #: 51141

In Name Of

Peter Dinsdale

Surveyed on September 2, 1993 by JM Schuette

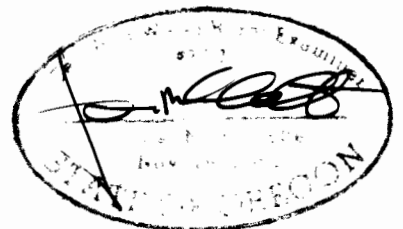

THIS MAP WAS PREPARED FOR THE PURPOSE OF IDENTIFYING THE LOCATION OF A WATER RIGHT ONLY AND IS NOT INTENDED TO PROVIDE LEGAL DIMENSIONS OR LOCATION OF PROPERTY OWNERSHIP LINES.