

N.W. COR. JOSEPH KELLOGG  
D.L.C. NO. 47

REF. FROM KELLOGG VIEW  
HEIGHTS PLAT NO. 2378



SCALE 1"=100'

T.2.S., R.1.E., W.M.  
NE 1/4 NE 1/4 SECTION 1  
IN THE JOSEPH KELLOGG D.L.C. NO. 47  
CLACKAMAS COUNTY

INTAKE POINT IS LOCATED ON A  
LINE BEARING S 26°05'14" E  
963.03 FEET OR

864.92 FEET SOUTH AND 423.48  
FEET EAST OF N.W. COR. OF  
JOSEPH KELLOGG D.L.C. NO. 47.

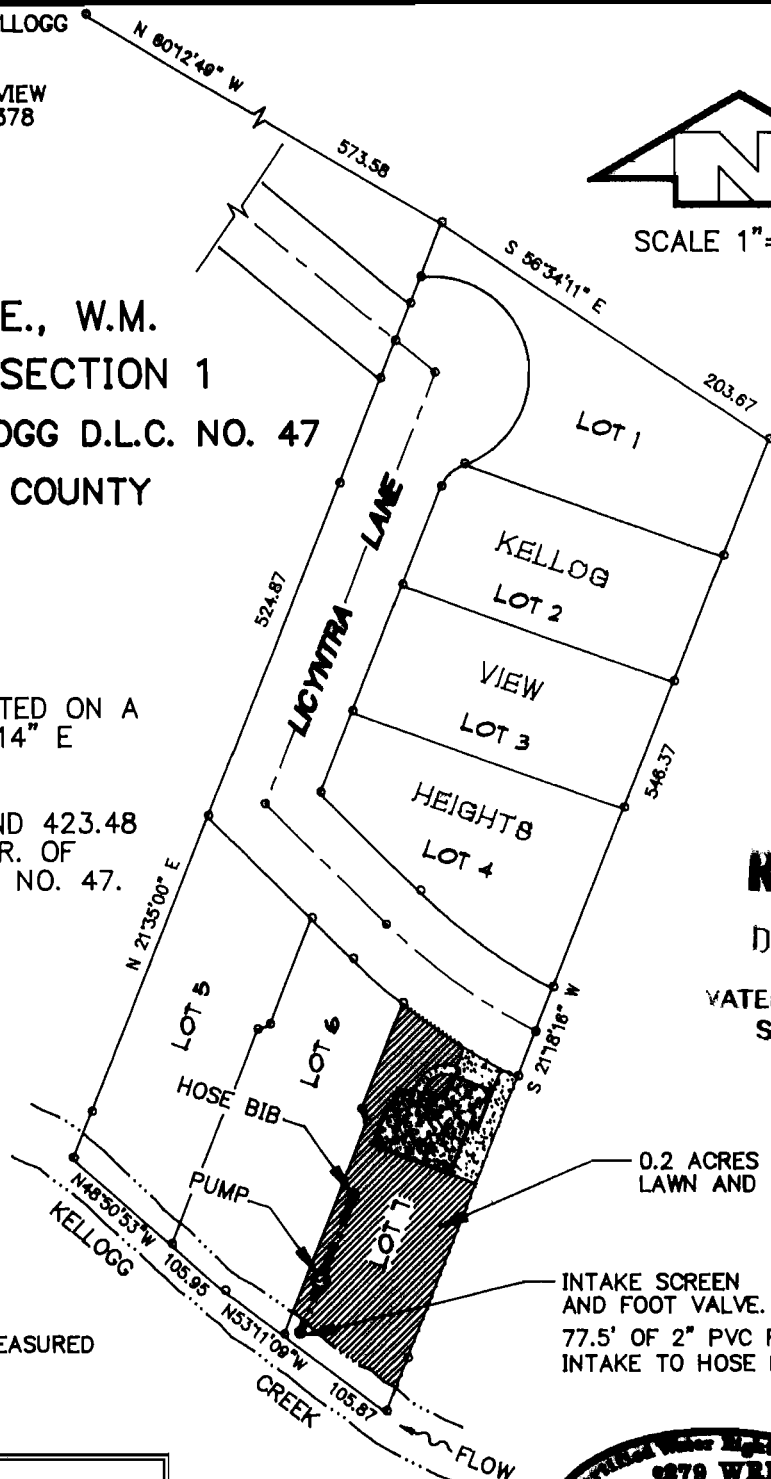

**RECEIVED**

DEC - 9 1993

WATER RESOURCES DEPT.  
SALEM, OREGON

APPLICATION: 70629  
PERMIT: 51308

NOTE: PUMP FLOW WAS MEASURED  
AT 4.5 GPM ON 10/11/93.

THIS MAP IS FOR THE PURPOSE OF  
IDENTIFYING THE LOCATION OF POINT(S)  
OF DIVERSION AND PLACE(S) OF USE OF  
THE WATER RIGHTS ONLY AND IS NOT  
INTENDED TO PROVIDE LEGAL DIMENSIONS  
OF THE PROPERTIES ILLUSTRATED HEREIN.

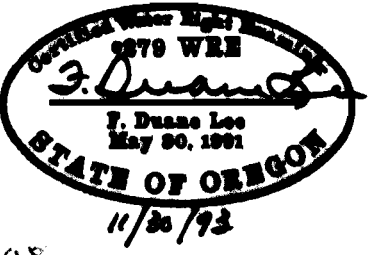

AMENDED BY WRD STAFF 4-2-08 708

|  |  |  |                                   |
|--|--|--|-----------------------------------|
| OWNER:<br><b>MR. AND MRS. EUGENE C. GAMBLE</b> |  | LEE ENGINEERING, INC.<br>1300 JOHN ADAMS ST.<br>OREGON CITY, OR, 97045 |                                   |
| DWG TITLE:<br><b>BENEFICIAL USE MAP</b>        |  | DATE:<br>OCT '93<br>FILE NO:<br>1382801                                | REVISED:<br><br><b>DWG NO. 01</b> |