

RECEIVED

MAY 26 1998

WATER RESOURCES DEPT.  
SALEM, OREGON

T. 28S., R. 13W., W.M.  
COOS COUNTY, OR  
FOR DOMESTIC USE

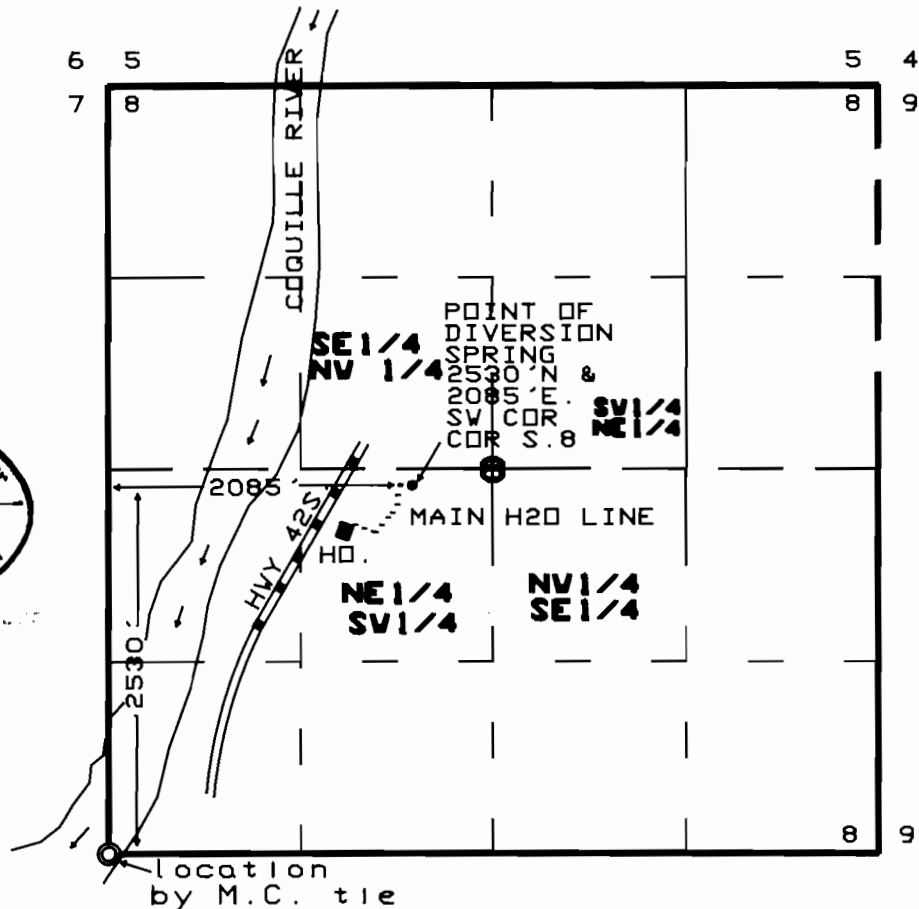
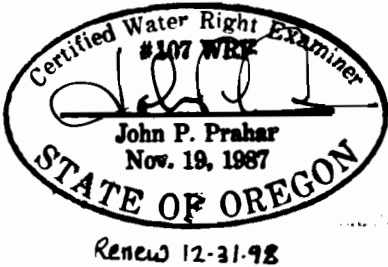

**FINAL PROOF SURVEY  
UNDER  
PERMIT 52616 APP. S-73748  
IN THE NAME OF LAURA JANE  
LESHER**

SURVEYED BY C.V.R.E. #107 ON  
MAY 12, 1998, by JOHN P. PRAHAR  
NOTE: THE SOLE PURPOSE OF THIS MAP  
IS TO ASSIST IN LOCATING A WATER  
RIGHT AND IS NOT INTENDED TO SHOW  
OWNERSHIP OR PROPERTY LINES OR GIVE  
LEGAL DIMENSIONS.

◆ PLACE OF USE, 1/2 AC.