

RECEIVED

FEB 3 1997
WATER RESOURCES DEPT.
SALEM, OREGON

FINAL PROOF SURVEY for
PAUL & JANEFF-URBAN
Under Application No. 73918
Permit No. 52235 in the
NW $\frac{1}{4}$, SW $\frac{1}{4}$, Section 9,
T 41 S, R 12 W, W.M.
Curry County, Oregon

scale: 1" = 400' January, 1997

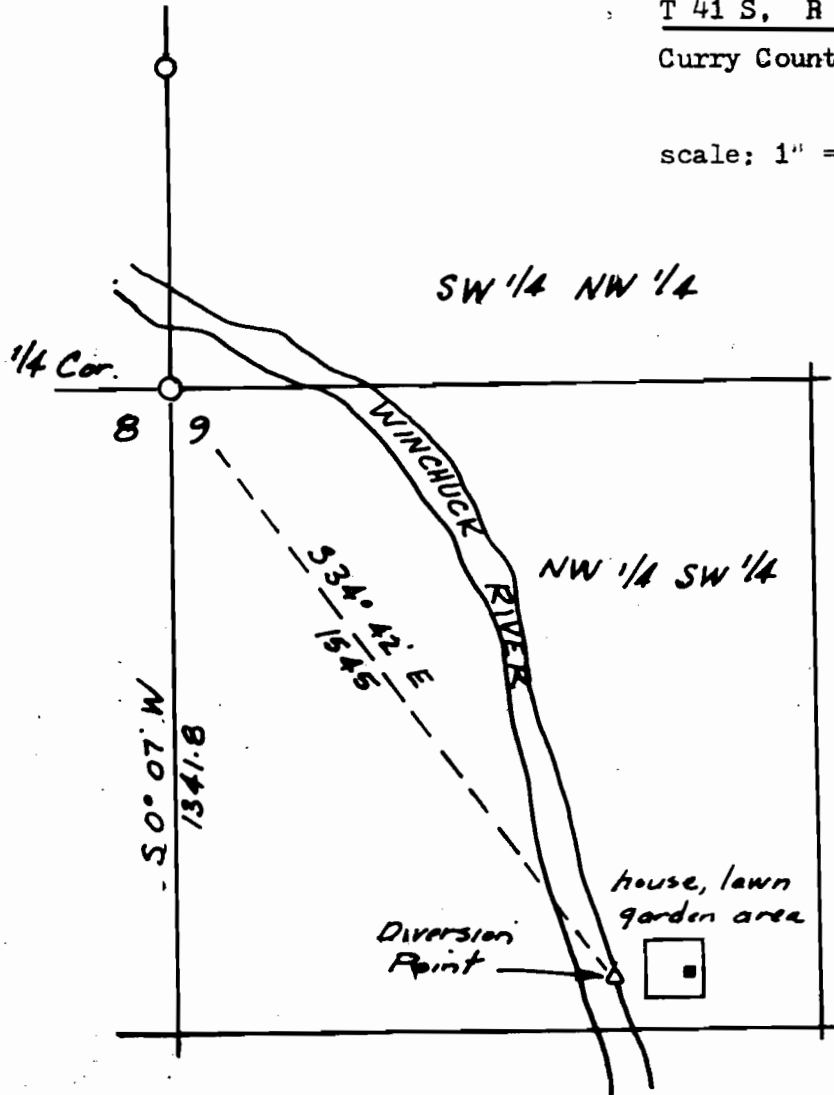

The purpose of this map is to identify the location of a water right. It is not intended to give information relative to the location of property ownership lines.

Donald Cormack, CWRE
P.O. Box 1280
Brookings, Oregon, 97415

