

RECEIVED

JAN - 5 1998

WATER RESOURCES DEPT.
SALEM, OREGON

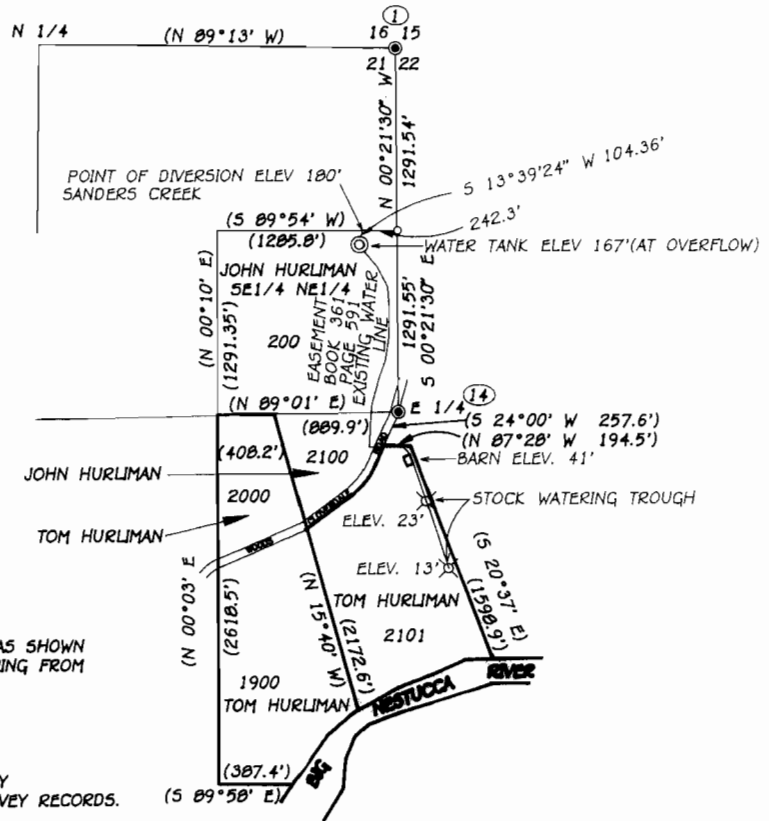
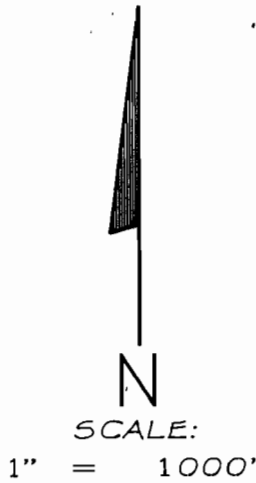

BASIS OF BEARING

THE LINE BETWEEN THE FOUND MONUMENTS ① AND ⑭ AS SHOWN HEREON, BEARS NORTH 0° 21' 30" WEST, THE RECORD BEARING FROM MAP F-40-59, TILLAMOOK COUNTY SURVEY RECORDS.

NOTES

THIS IS NOT A PROPERTY BOUNDARY SURVEY. FOR PROPERTY BOUNDARY SURVEY SEE MAP A-205, TILLAMOOK COUNTY SURVEY RECORDS.

THE WATER LINE IS BURIED AND WAS NOT LOCATED IN THIS SURVEY. THE LOCATED LOCATION IS SHOWN HEREON FROM THE DESCRIPTION OF THE PROPERTY OWNERS.

ELEVATIONS BASED ON NGVD WITH ELEVATION OF 59.59 ON TOP OF BRASS CAP FOR THE 1/4 CORNER COMMON TO SECTIONS 21 AND 22, SEE MONUMENT NOTE No. 1.

MONUMENT NOTES

- ① FOUND 05 BRASS CAP IN CONCRETE STAMPED "1/4 521 522 1976 R5 207" WITH HAT SECTION 1' NORTH, IN N-S FENCE, SEE MAP F-40-59 AND REWITNESS CARD No. 769, HELD.
- ⑭ FOUND 2 1/2" BRASS CAP IN CONCRETE STAMPED "T4S R10W 15 16 21 22 1970 650", WITH STEEL FENCE POST 2.5' NORTH AND 4.3' EAST, SEE MAP F-40-59 AND REWITNESS IN BOOK 3, PAGE 358, HELD.

LEGEND

- INDICATES 5/8" X 40" REBAR SET WITH YELLOW PLASTIC CAP MARKED "TERRY JONES LS 2507" WITH STEEL FENCE POST 0.5' NORTH
- INDICATES MONUMENT FOUND AS NOTED HEREON USED FOR CONTROL
- () INDICATES RECORD VALUE MAP F-40-59 AND A-205
- NO () INDICATES MEASURED VALUE



6-30-99

FINAL PROOF SURVEY FOR APPLICATION FILE NUMBER : 5-74059 (PERMIT #52050)

SITE\HURLTOM.DWG
T4S10S21 #9

SURVEY BY:
BAYSIDE SURVEYING
11765 HWY 101 SOUTH
TILLAMOOK, OR. 97141
(503) 842-5551

WATER RIGHTS MAP FOR:
THOMAS & SUSAN HURLIMAN

TAX LOT 4S 10 21 02101
SECTIONS 21 AND 22, T4S, R10W, W.M.
TILLAMOOK COUNTY

DATE	EQUIPMENT	FIELD	DRAWN	CHECKED	JOB NO.
NOV. 10, 1997	TOPCON GT5-303 TDS 480	TLJ/CJH	CJH	TLJ	798