

Now PERMIT 52687

~~PRE-1909~~ VESTED WATER RIGHT

Area of use located in the NE 1/4 SW 1/4, SE 1/4 SW 1/4 of Sec. 2 and the NE 1/4 NW 1/4 of Sec. 11 Township 28 S. Range 10 W. W.M., Coos County, Oregon

RECEIVED

SWR - 363

AUG 03 1999
WATER RESOURCES DEPT.
SALEM, OREGON

Scale 1" = 400 Feet

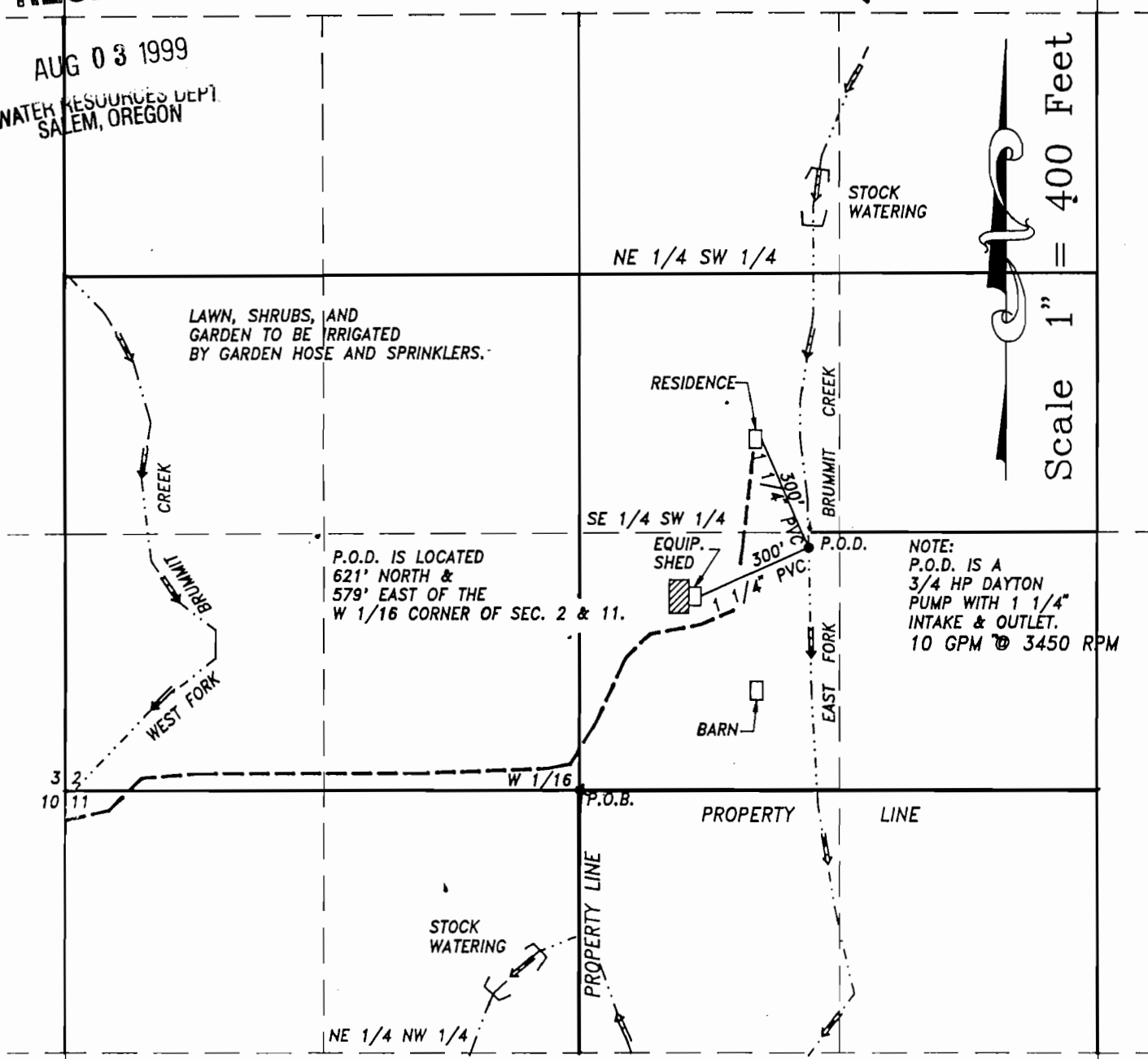

LAWN, SHRUBS, AND GARDEN TO BE IRRIGATED BY GARDEN HOSE AND SPRINKLERS.

P.O.D. IS LOCATED 621' NORTH & 579' EAST OF THE W 1/16 CORNER OF SEC. 2 & 11.

NOTE:
P.O.D. IS A 3/4 HP DAYTON PUMP WITH 1 1/4" INTAKE & OUTLET. 10 GPM @ 3450 RPM

Prepared for Harold M. Hancock
Surveyed by Dennis Goude
Surveyed on 11-16-93
APPLICATION #
PERMIT #

Certified Water Right Examiner
#302 WRE
Keith R. Jehnke
Keith R. Jehnke
Nov. 19, 1991
STATE OF OREGON

EXPIRES 12/31/93

EXAMINERS DISCLAIMER STATEMENT

The preparation of this map was for the purpose of identifying the location of the Water Right only and has no intent to provide dimensions or location of

- LEGEND
- P.O.D. (POINT OF DIVERSION)
 - P.O.B. (POINT OF BEGINNING)
 - ↔ IN-STREAM STOCK WATERING
 - ▨ IRRIGATED AREA (0.1 AC.)
 - ROAD
 - CREEK