

CLAIM OF BENEFICIAL USE
FINAL PROOF MAP

Located in portions of the NW $\frac{1}{4}$ NW $\frac{1}{4}$ of Section 25,
SW $\frac{1}{4}$ SW $\frac{1}{4}$ of Section 24, Township 28 South, Range 14 West, W.M.
Coos County, Oregon
Permit #52983

RECEIVED

JAN 04 1999

WATER RESOURCES DEPT.
SALEM, OREGON

Prepared For: Francis Irene Berry
Prepared By: Dennis Goude
Surveyed: November 1, 1998

NOTE:
P.O.D. #2 is located 950 feet North and
850 feet East of the Southwest corner of
Section 24, Township 28 South, Range 14
West, W.M. P.O.D. #2 is a 3/4" diameter
screened instream PVC pipe.

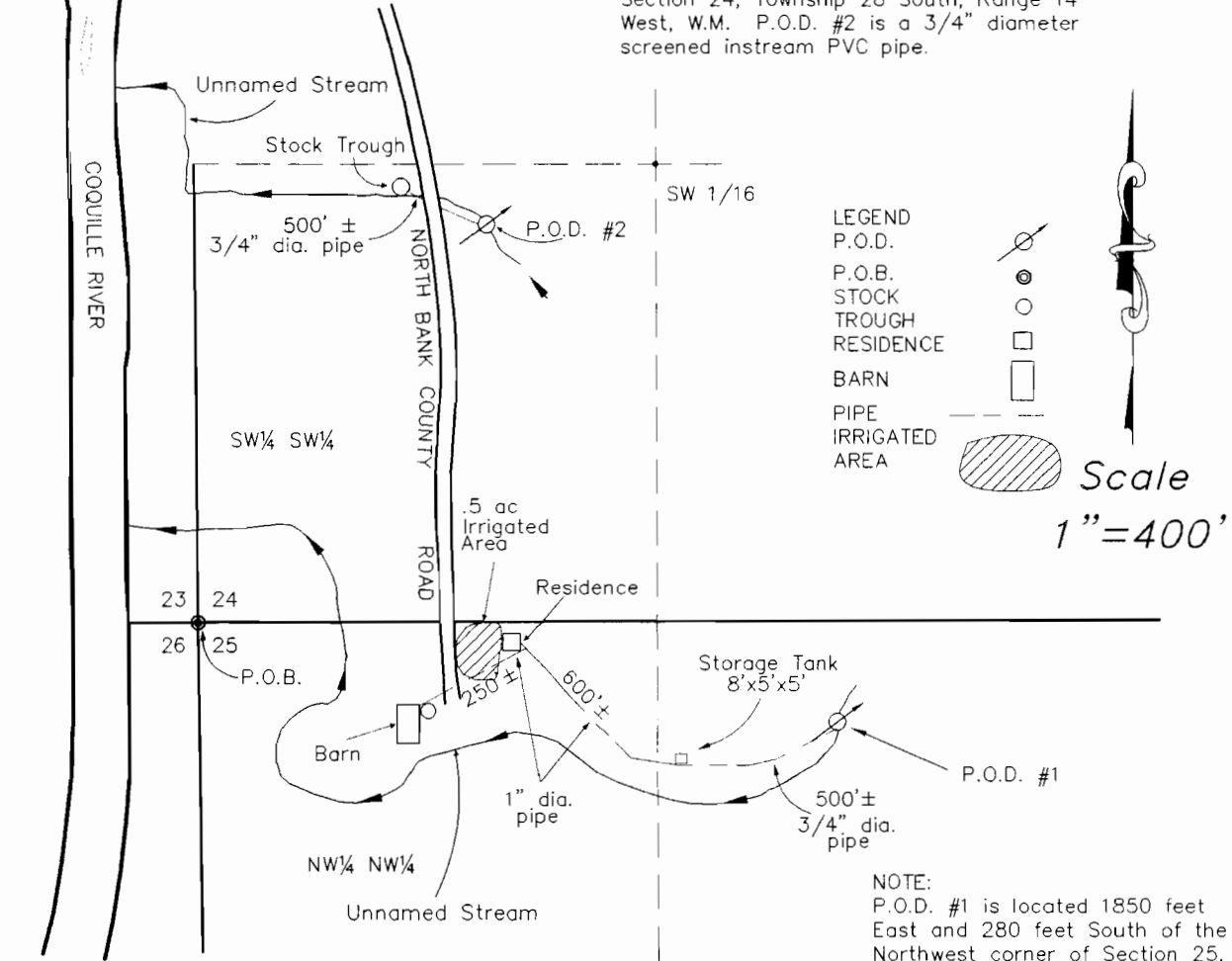

- LEGEND
- P.O.D.
 - P.O.B.
 - STOCK TROUGH
 - RESIDENCE
 - BARN
 - PIPE IRRIGATED AREA

Scale
1" = 400'

NOTE:
P.O.D. #1 is located 1850 feet
East and 280 feet South of the
Northwest corner of Section 25,
Township 28 South, Range 14
West, W.M.

P.O.D. #1 is a 2" diameter screened
aluminum pipe 40' in length to a
3'x5'x5' wooden collection tank.

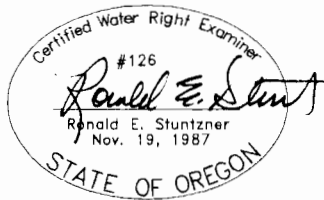

EXPIRES 06/30/00

**Stuntzner Engineering
& Forestry, L.L.C.**

ENGINEERING • LAND SURVEYING • FORESTRY
PLANNING • WATER RIGHTS

705 South 4th St. Phone: (541) 267-2872
Post Office Box 118 Coos Bay, Oregon 97420 Fax: (541) 267-0588

Drawn By: Dennis Goude Date: December 2, 1998

Checked By: Tom Hoshall Drawing No.: 95-299

Designed By: Revised:

Job Name: Berry Final Proof Sheet 1 of 1

EXAMINERS DISCLAIMER STATEMENT

The preparation of this map was for the purpose of
identifying the location of the Water Right only and
has no intent to provide dimensions or location of
property ownership lines.