

CLAIM OF BENEFICIAL USE
 APPLICATION NO. S-81557
 PERMIT NO. S-53223
 SURVEY OCTOBER 17, 2001
 BY DUANE KIRBY
 FOR JAMES AND
 JANET CENA
 T23S,R12W,W.M.
 SECTION 29, TL1200

N1/16

NW1/16

Scale 1" = 400'

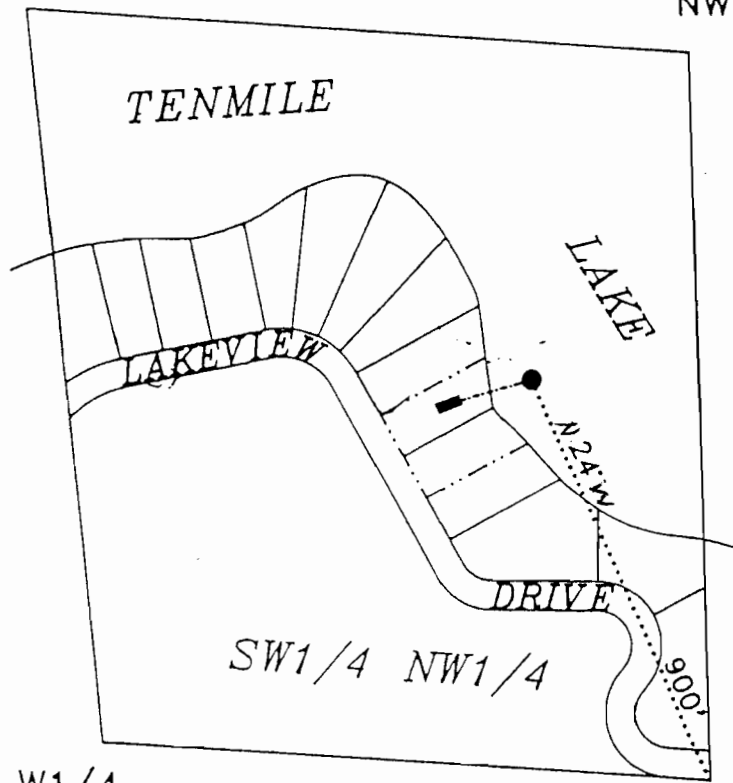

LEGEND

- HOME
- POINT OF DIVERSION
- WATERLINE
- PROPERTY LINE

*Amended by WRE Staff, 6-24-08
 DWK*

THE PURPOSE OF THIS MAP IS TO IDENTIFY THE LOCATION OF THE WATER RIGHT. IT IS NOT INTENDED TO PROVIDE LEGAL DIMENSIONS OR THE LOCATION OF PROPERTY OWNERSHIP LINES.

RECEIVED

NOV 07 2001

WATER RESOURCES DEPT.
 SALEM, OREGON

