

T. 17S, R. 10W, W.M.
SECTION 23

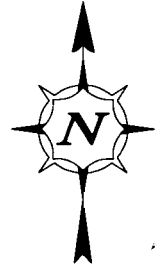
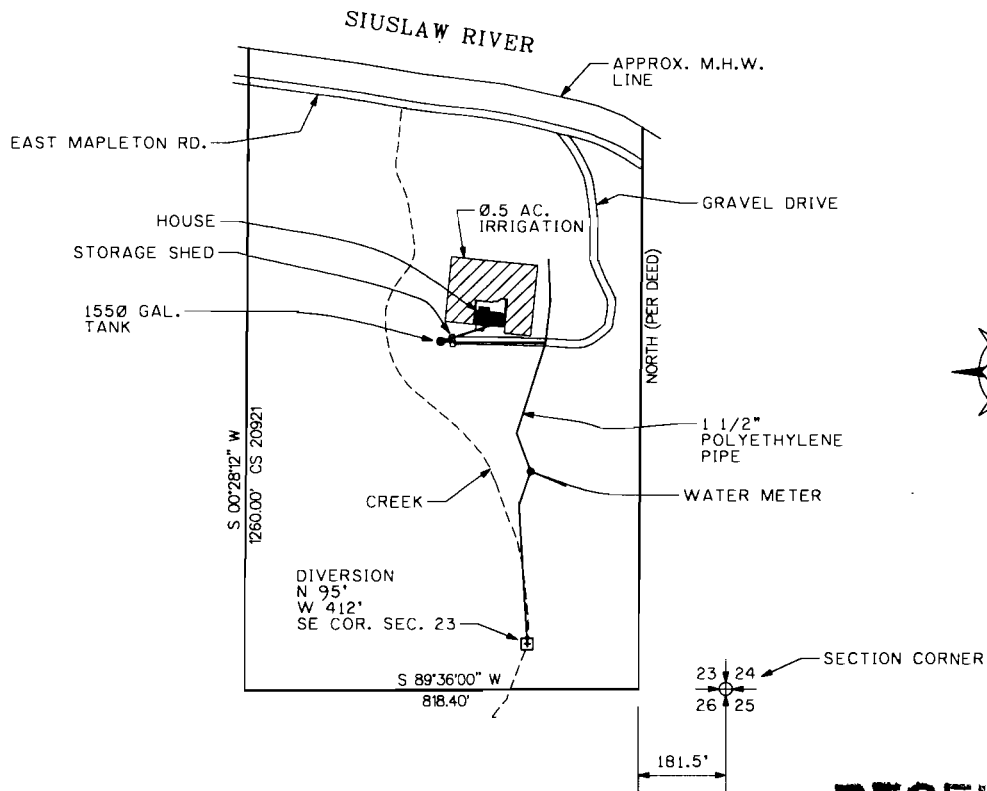

FINAL PROOF MAP

1" = 400'

RECEIVED

APR 30 2007

WATER RESOURCES DEPT
SALEM, OREGON

PERMIT No. 53742

GEORGE & BEVERLY SISEMORE

NOV. 12, 2006

IN THE SE 1/4 OF SE 1/4 OF SECTION 23,
T. 17S., R. 10W., W.M.
LANE COUNTY, OREGON
BASIN 18

BY:

MIKE McALLISTER ENGINEERING

11301 E. MAPLETON ROAD
MAPLETON, OREGON 97453
PH: 541-268-4326
FAX: 541-268-4326

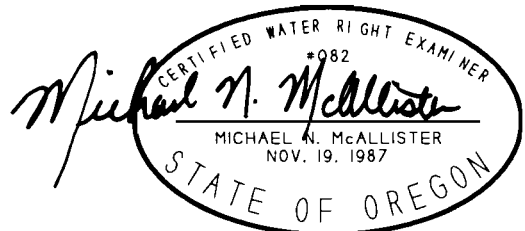

NOTE:
THIS MAP IDENTIFIES THE LOCATION OF THE
WATER RIGHT ONLY, AND IS NOT INTENDED TO PROVIDE
DIMENSIONS OR LOCATE PROPERTY OWNERSHIP LINES.