

# CLAIM OF BENEFICIAL USE MAP

RECEIVED

IN THE NAME OF: HARVEY G. ARGO  
HC 85 BOX 89  
MYRTLE POINT, OREGON 97458-9734  
TAX LOT 600, T 30 S, R 11 W, SEC. 3  
1 INCH = 400 FEET

AUG 18 1999

WATER RESOURCES DEPT.  
SALEM, OREGON

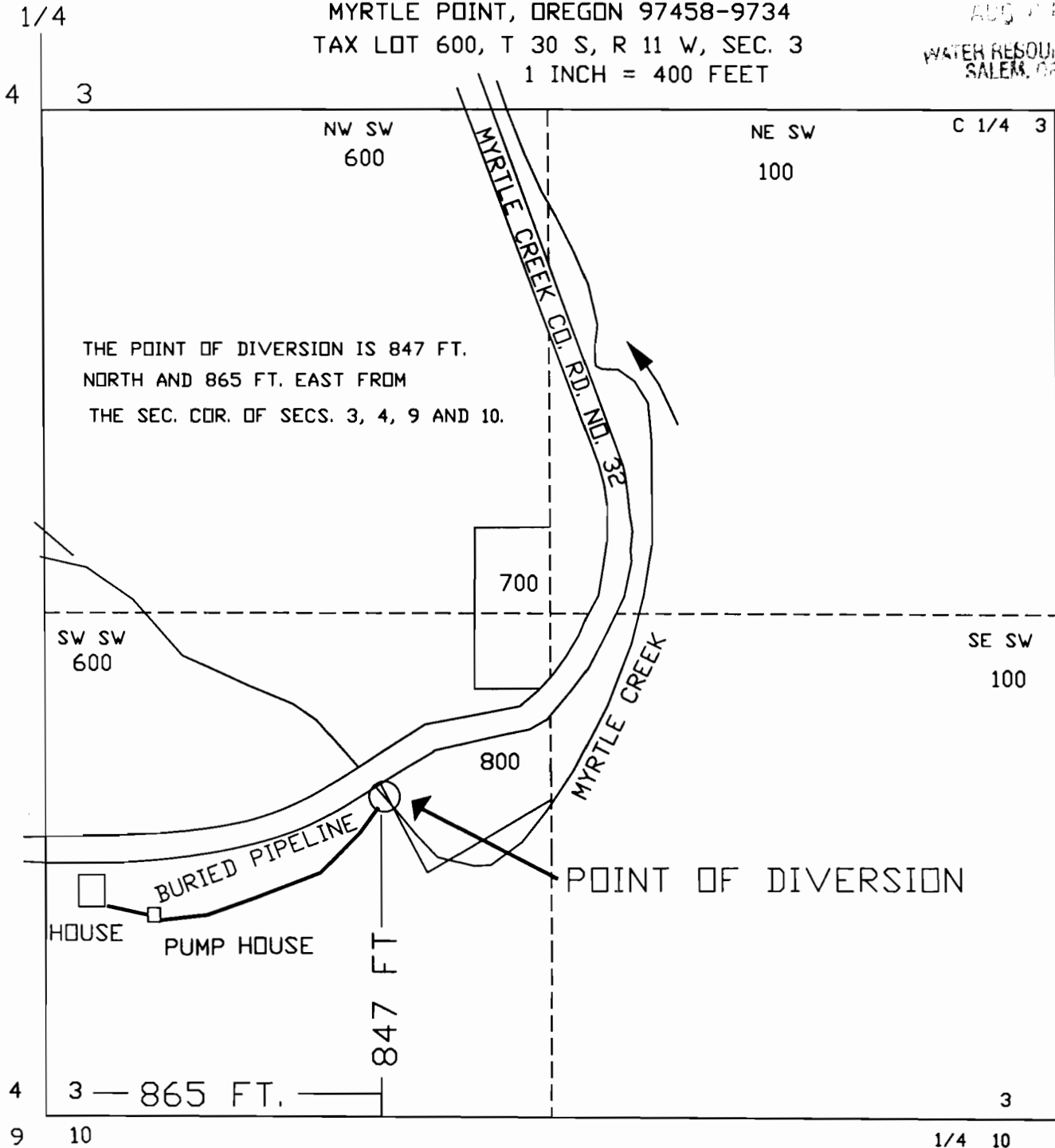

THE POINT OF DIVERSION IS 847 FT.  
NORTH AND 865 FT. EAST FROM  
THE SEC. COR. OF SECS. 3, 4, 9 AND 10.

POINT OF DIVERSION

SURVEYED JULY 23, 1999  
PERMIT NO. 53584

NOTE: THE PURPOSE OF THIS MAP IS TO IDENTIFY THE  
LOCATION OF THE PROPOSED WATER RIGHT. IT IS NOT INTENDED  
TO PROVIDE INFORMATION RELATIVE TO THE  
LOCATION OF PROPERTY OWNERSHIP BOUNDARY LINES.

*Barbara Peterson*  
July 29, 99