

15

SW1/4 of Section 15, T.37S., R.6W., W.M.

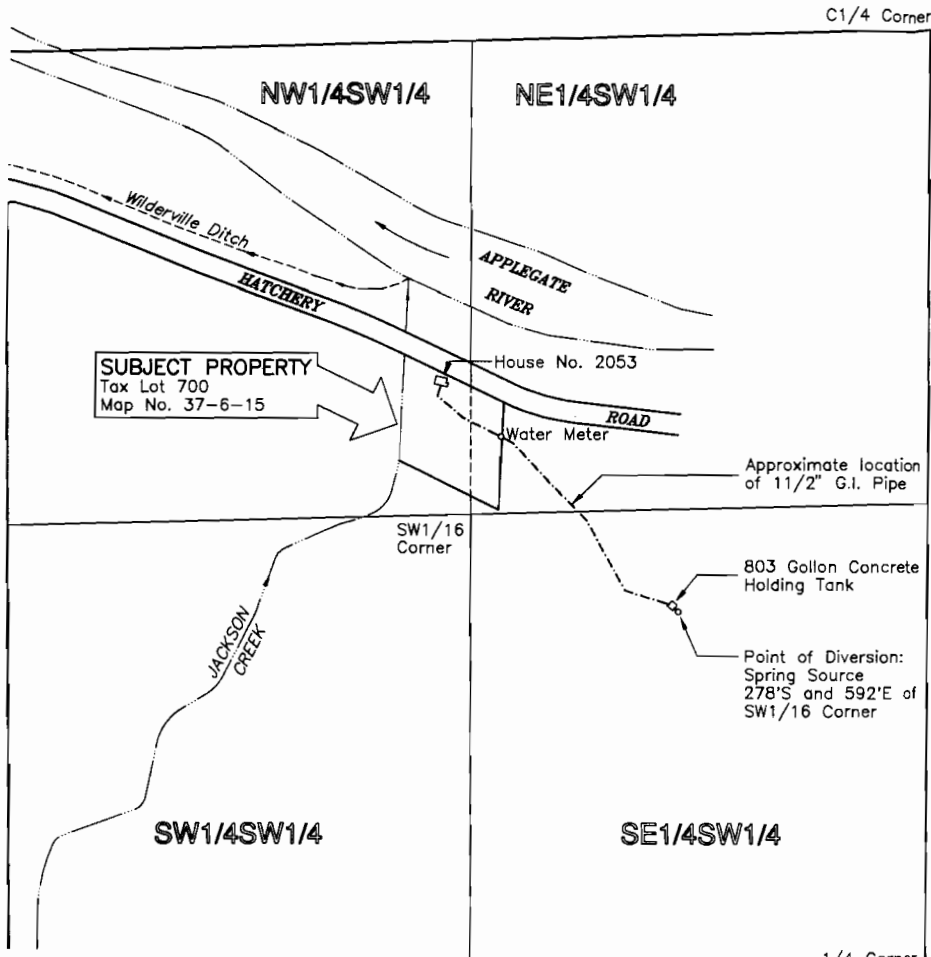

1/4 Corner 15

RECEIVED

SEP 20 2004

WATER RESOURCES DEPT
SALEM, OREGON



SCALE:
1" = 400'

This plat was prepared for the purpose of identifying the location of the water right only. There is no intent to provide dimensions or locations of property ownership lines.

Ties to the point of diversion and to the place of use are based upon measurements made to monuments of record per Survey No. 110-89 and prior surveys made in the SW1/4 of Section 15. Survey ties were made using a Wild T-1600 and a Distomat T-1600 E.D.M.I. with a combined accuracy of 1 sec. and 3 mm. ± 2ppm.

A four page Site Report accompanies this plat.

Supporting Documents:
Application No. S-83605
Date: May 17, 1988

PLAT FOR CLAIM OF BENEFICIAL USE

LOCATED IN
SW1/4 of Section 15
Township 37 South, Range 6 West, W.M.
Josephine County, Oregon

PREPARED BY:
WICKS ENGINEERING & SURVEYING
311 N.E. "D" Street
Grants Pass, Oregon 97526
Tel: 541-470-3436 Fax: 541-470-1014

PREPARED FOR:
Rex F. and Marie Garriott
2053 Fish Hatchery Road
Grants Pass, Oregon 97527
Tel: 541-472-8452

