

Township 23 South, Range 13 West, Willamette Meridian, Coos County, Oregon

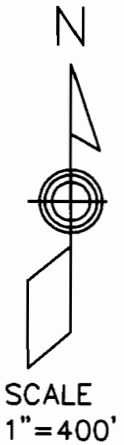

FINAL PROOF SURVEY

under
Application Number S-85016, Permit Number 53879
APRIL 1, 2003

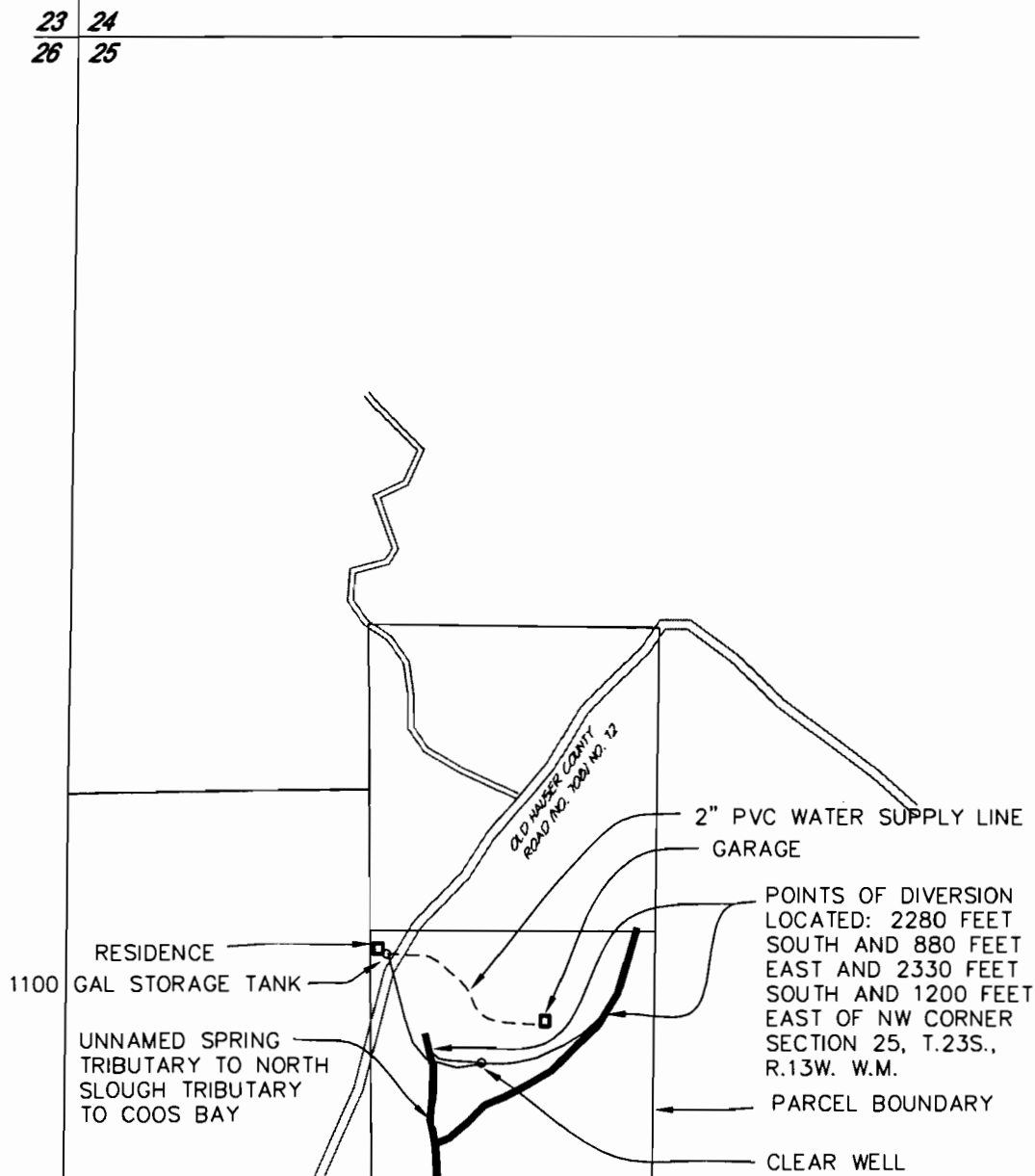

RECEIVED

MAY 05 2003

WATER RESOURCES DEPT.
SALEM, OREGON

FOR: STEVEN M. DODD
1321 NW 17TH
CORVALLIS, OR 97330

BY: KELLY LAUREN MERRITT, PE, CWRE
P.O. BOX 37
LAKESIDE, OR 97449

THIS MAP WAS PREPARED FOR THE PURPOSE OF IDENTIFYING THE LOCATION OF A WATER RIGHT ONLY AND IS NOT INTENDED TO PROVIDE LEGAL DIMENSIONS OR LOCATION OF PROPERTY OWNERSHIP LINES.