

FINAL PROOF SURVEY MAP

T26S, R3W, WM

DOUGLAS COUNTY

SCALE 1" = 1320'

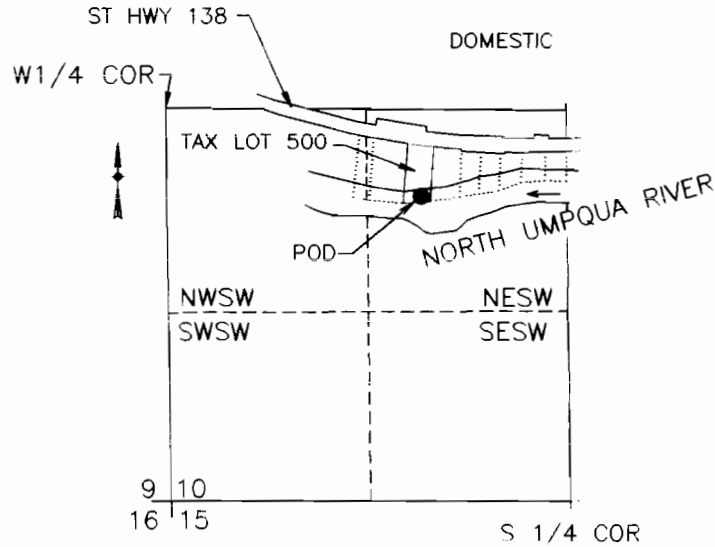

POD IS 600 FT S AND 1750 FT E FROM W 1/4 COR SEC 10

MAP PREPARED FOR:
 JERRY K & NANCY D ARNOLD
 22473 NO UMPQUA HIGHWAY
 GLIDE, OR 97443

MAP PREPARED BY:
 MAURICE E FARR, CWRE
 395 NE KIRBY AVENUE
 ROSEBURG, OR 97470

RECEIVED
OCT 15 2004
 WATER RESOURCES DEPT
 SALEM, OREGON

FINAL PROOF SURVEY
 UNDER

Application No. S-84933 Permit No. 53819

IN NAME OF

Jerry K and Nancy D Arnold

Surveyed July 23, 2004 by M E Farr

THIS IS A FINAL PROOF SURVEY MAP BY JERRY K & NANCY D ARNOLD. THIS MAP IS FOR THE PURPOSE OF IDENTIFYING THE LOCATION OF THE WATER RIGHT ONLY AND IS NOT INTENDED TO PROVIDE LEGAL DIMENSIONS OR LOCATIONS OF PROPERTY OWNERSHIP LINES.

Certified Water Right Examiner
 #046 WRE
Maurice E. Farr
 Maurice E. Farr
 Nov. 19, 1987
 STATE OF OREGON

EXPIRES 12-31-05

10-04