

APPLICATION MAP  
SOAPSTONE GROUP, A PARTNERSHIP  
SEC. 22, T4N, R9W, W.M.  
CLATSOP COUNTY  
FEB. 28, 1997

**RECEIVED**

APR 28 1997

WATER RESOURCES DEPT.  
SALEM, OREGON

Application No. *83328*  
Permit No. *53464*

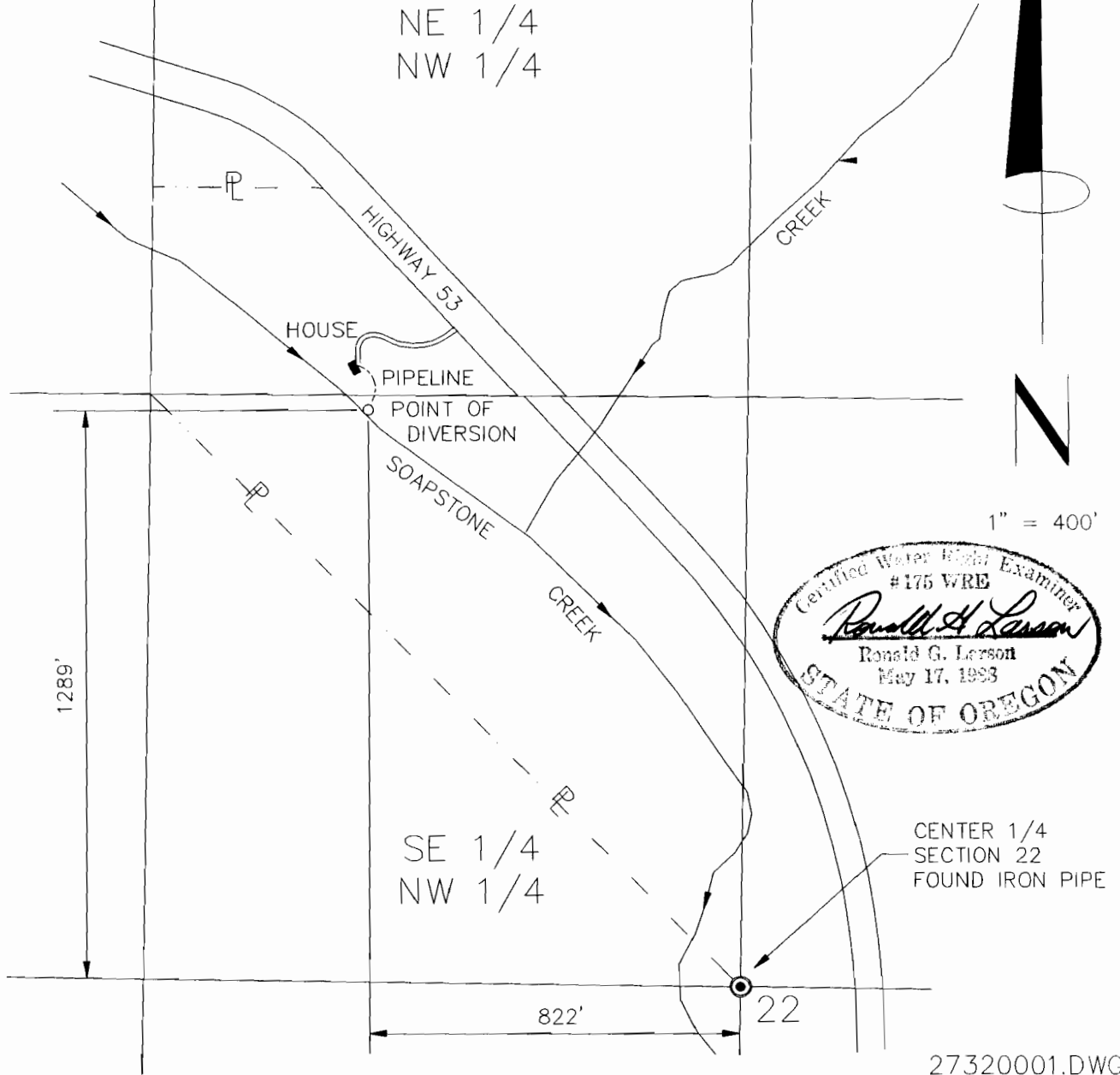

THE PURPOSE OF THIS MAP IS TO IDENTIFY THE LOCATION OF THE WATER RIGHT. IT IS NOT INTENDED TO PROVIDE INFORMATION RELATIVE TO THE LOCATION OF PROPERTY OWNERSHIP BOUNDARY LINES.

HLB & ASSOC., INC.

TILLAMOOK COUNTY  
P.O. BOX 219  
MANZANITA, OR 97130  
(503) 368-5394  
FAX: (503) 368-5847

CLATSOP COUNTY  
4253A HWY 101 N.  
GEARHART, OR 97138  
(503) 738-3425  
FAX: (503) 738-7455