

Application: 71711  
Permit: 51467

28 27

33

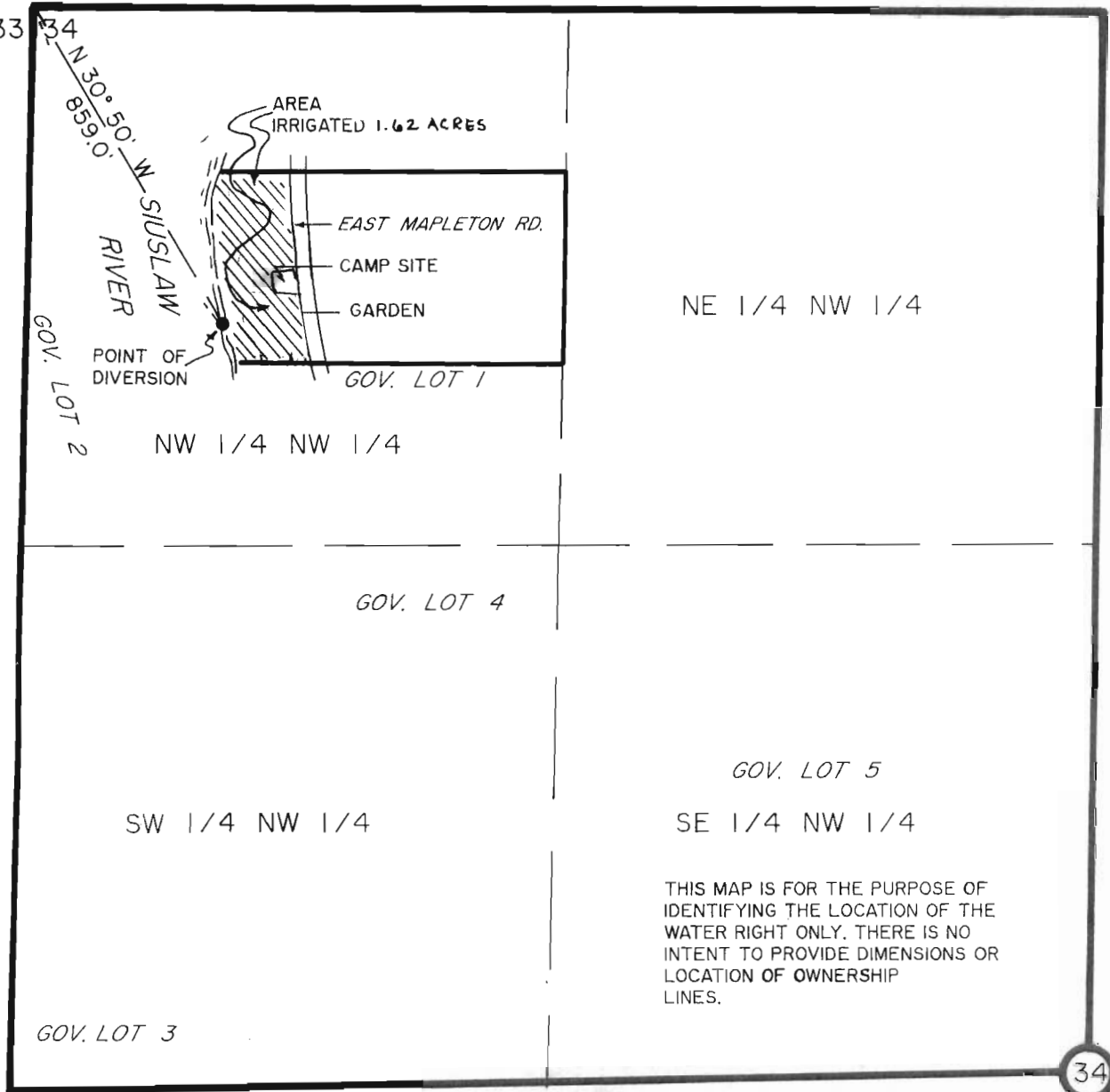

## FINAL PROOF MAP

NW 1/4, NW 1/4, SEC. 34, T 17 S, R 10 W, W.M.  
LANE COUNTY, OREGON.

FOR: TOM DRISKILL  
11460 EAST MAPLETON RD.  
MAPLETON, OR 97453

PREPARED BY: WOBBE & ASSOCIATES, INC.  
510 KINGWOOD ST./P.O. BOX 1136  
FLORENCE, OR 97439

JUNE 20, 1991

SCALE  
1" = 400'

