

FEB 18 1997

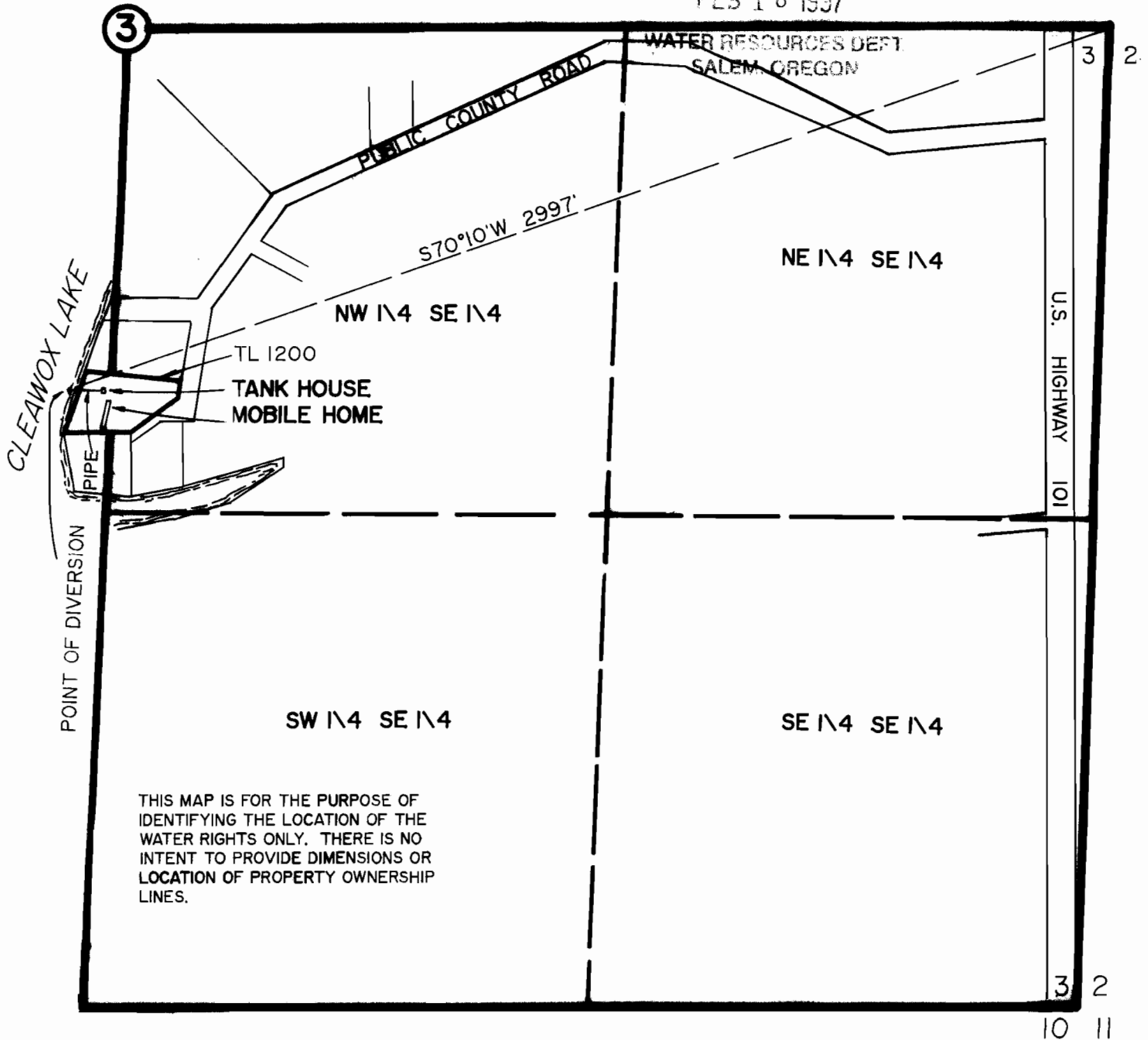

THIS MAP IS FOR THE PURPOSE OF IDENTIFYING THE LOCATION OF THE WATER RIGHTS ONLY. THERE IS NO INTENT TO PROVIDE DIMENSIONS OR LOCATION OF PROPERTY OWNERSHIP LINES.

FINAL PROOF
WATER RIGHTS MAP
UNDER
PERMIT 52830

NE 1/4 SW 1/4, SEC. 3, T 19 S, R 12 W, W.M.
LANE COUNTY, OREGON.
19-12-3-4 T.L. 1200

FOR: RICHARD PERKINS
04859 N. LOFTUS ROAD
FLORENCE, OREGON 97439

PREPARED BY: WOBBE & ASSOCIATES, INC.
510 KINGWOOD ST.
P.O. BOX 3093
FLORENCE, OR 97439
DATE: DECEMBER 19, 1996



SCALE
1"=400'