

RECEIVED

AUG 03 1999
WATER RESOURCES DEPT.
SALEM, OREGON

FINAL PROOF SURVEY AND SITE REPORT

ON JULY 9, 1999 I MADE A SITE VISIT TO THE PROPERTY OF WALTER H. SYKES, COVERED BY PERMIT 53439, TO DETERMINE IF THE CONSTRUCTION OF THE WATER SYSTEM HAD BEEN COMPLETED AND THE WATER PUT TO BENEFICIAL USE. I FOUND THE SYSTEM TO BE COMPLETE AS SHOWN ON THIS MAP AND THE WATER WAS BEING USED WITHIN THE HOUSE. THE OWNER HAD INSTALLED A SENSUS FLOW METER # 54462784 ON 1/26/99 AND IT WAS READING 8470 GALLONS ON THIS DATE. I RAN THE SYSTEM WITH 2 FAUCETS OPEN AND FOUND THE FLOW TO BE APPROX 6 GPM AVERAGE WITH THE PRESSURE TANK CYCLING BETWEEN 20 & 50 PSI. THE AVERAGE DAILY WATER USE FROM THE DATE OF METER INSTALLATION APPEARS TO BE ABOUT 55 GALLONS PER DAY, WELL WITHIN THE USE ALLOWED BY PERMIT.

THE FINAL PROOF SURVEY AND INSPECTION OF THE USE AS FOUND TO BE COMPLETED UNDER THE TERMS AND CONDITIONS OF PERMIT 53439 WAS COMPLETED BY ME ON JULY 9, 1999, AND THE FACTS CONTAINED IN THIS REPORT ARE CORRECT TO THE BEST OF MY KNOWLEDGE.

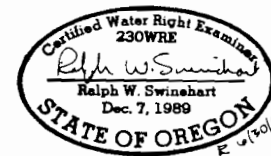

I, WALTER H. SYKES, AGREE TO THE FINDINGS OF THE CWRE AND DO SUBMIT THIS SITE REPORT AND FINAL PROOF SURVEY AS MY CLAIM OF BENEFICIAL USE OF THE WATER AS PROVIDED UNDER THE TERMS AND CONDITIONS OF MY PERMIT #53439.

Walter H. Sykes

FOR: WALTER H. SYKES
PO BOX 733
JOSEPH, OREGON 97846
PH 541-432-1030

THIS MAP IS PREPARED FOR WATER RIGHT PURPOSES ONLY AND SHOULD NOT BE USED FOR PROPERTY LOCATION PURPOSES.

FINAL PROOF SURVEY AND REPORT
PERMIT # 53439
SW 1/4 SW 1/4 SEC 8, T3S R45E
WALLOWA COUNTY

DATE 7/99	WALLOWA MOUNTAIN ENGINEERING PO BOX 288 ENTERPRISE, OREGON 97828 426-4085	REVISIONS	SHEET
JOB 99905			1
DESIGN Rus			OF
DRAWN Rus			1

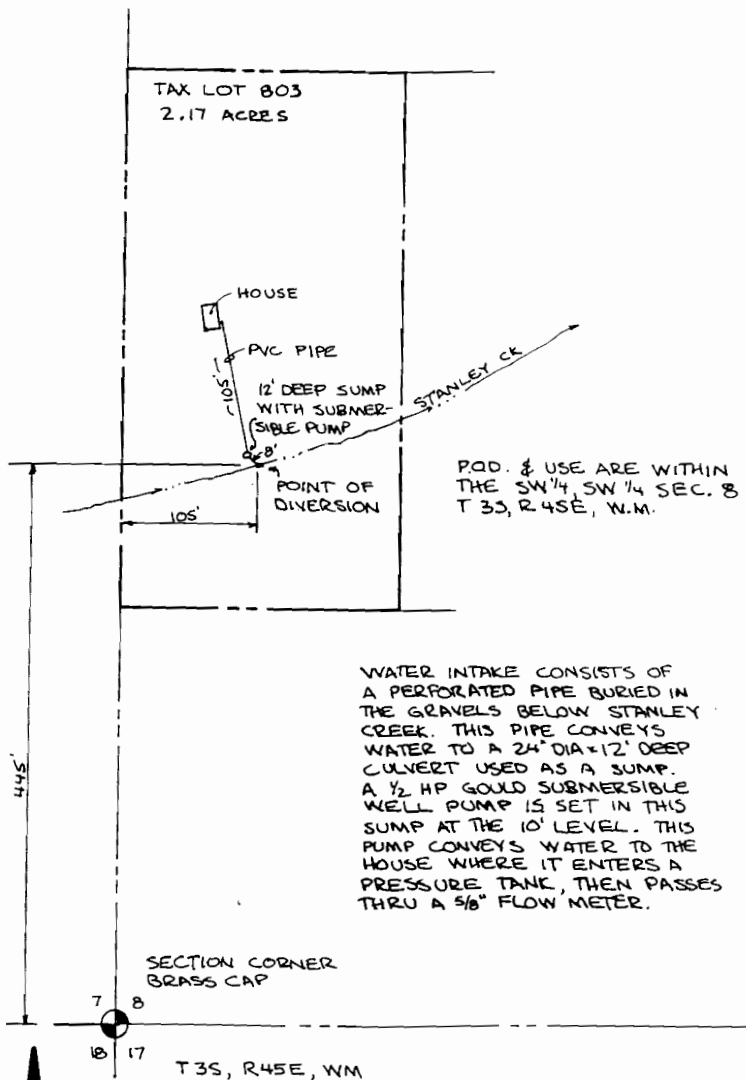

WATER INTAKE CONSISTS OF A PERFORATED PIPE BURIED IN THE GRAVELS BELOW STANLEY CREEK. THIS PIPE CONVEYS WATER TO A 24" DIA x 12' DEEP CULVERT USED AS A SUMP. A 1/2 HP GOULD SUBMERSIBLE WELL PUMP IS SET IN THIS SUMP AT THE 10' LEVEL. THIS PUMP CONVEYS WATER TO THE HOUSE WHERE IT ENTERS A PRESSURE TANK, THEN PASSES THRU A 5/8" FLOW METER.

SECTION CORNER
BRASS CAP

SCALE 1"=100'

THIS MAP IS BASED ON WALLOWA COUNTY ASSESSOR MAP 3345 BCC AND FIELD MEASUREMENTS.

