

**CLAIM OF BENEFICIAL USE MAP  
IN THE NAME OF WILLIAM & SUSAN HUTCHINSON**

APPLICATION # S-86092

PERMIT # S-54171

SE 1/4 OF SE 1/4 SEC 19 T23S R12W

COOS COUNTY, OREGON

SCALE: 1"=400'

DEVORE ARM TENMILE LAKE

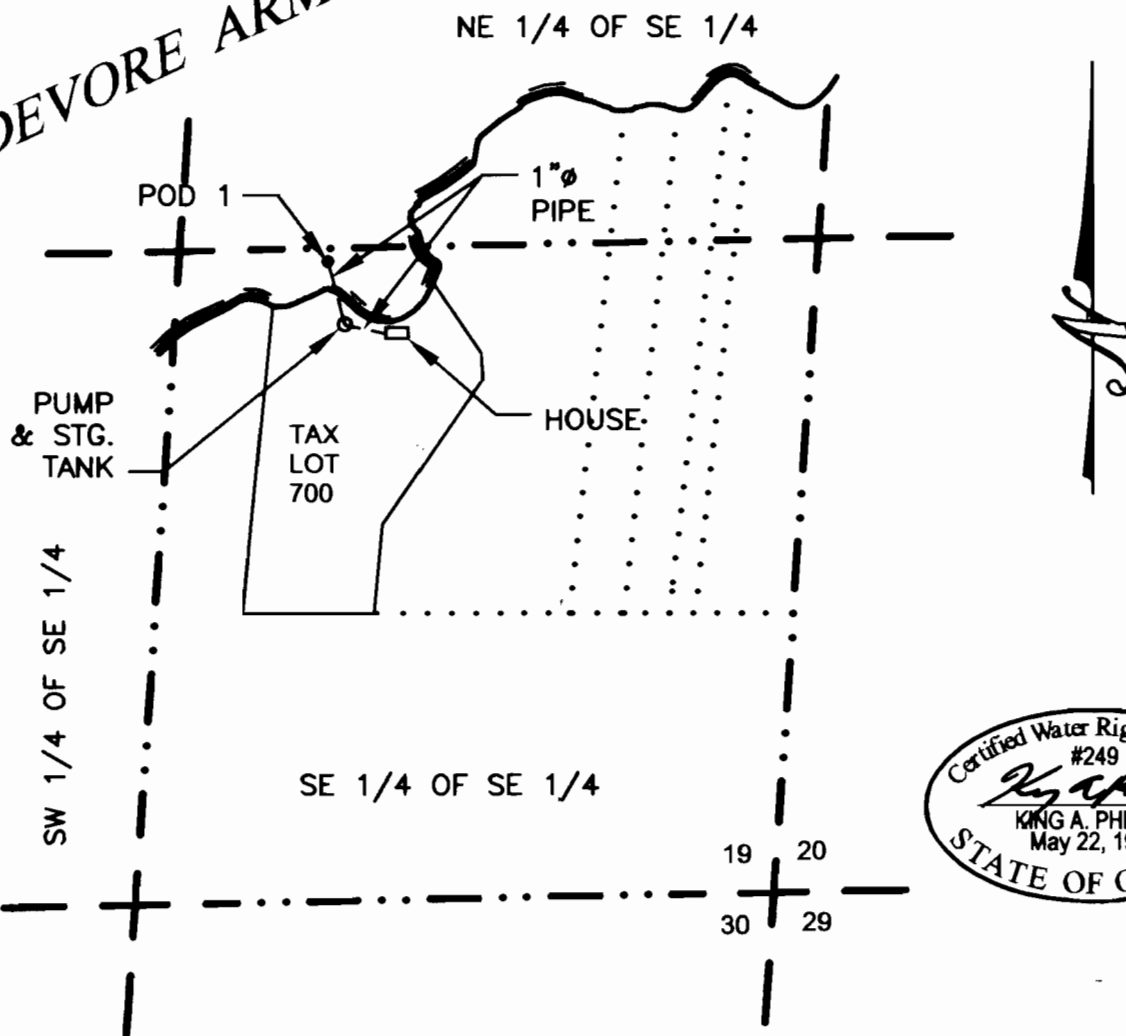

POINT OF DIVERSION (POD 1) IS 1,316' N AND 920' W OF THE SECTION CORNER COMMON TO 19, 20, 30 & 29.

THE PURPOSE OF THIS MAP IS TO IDENTIFY THE LOCATION OF THE WATER RIGHT. IT IS NOT INTENDED TO PROVIDE INFORMATION RELATIVE TO THE LOCATION OF PROPERTY OWNERSHIP BOUNDARY LINES.