

SURFACE WATER RIGHT FINAL PROOF MAP  
 T32S, R4W, WM  
 SCALE 1" = 1320'  
 DOUGLAS COUNTY

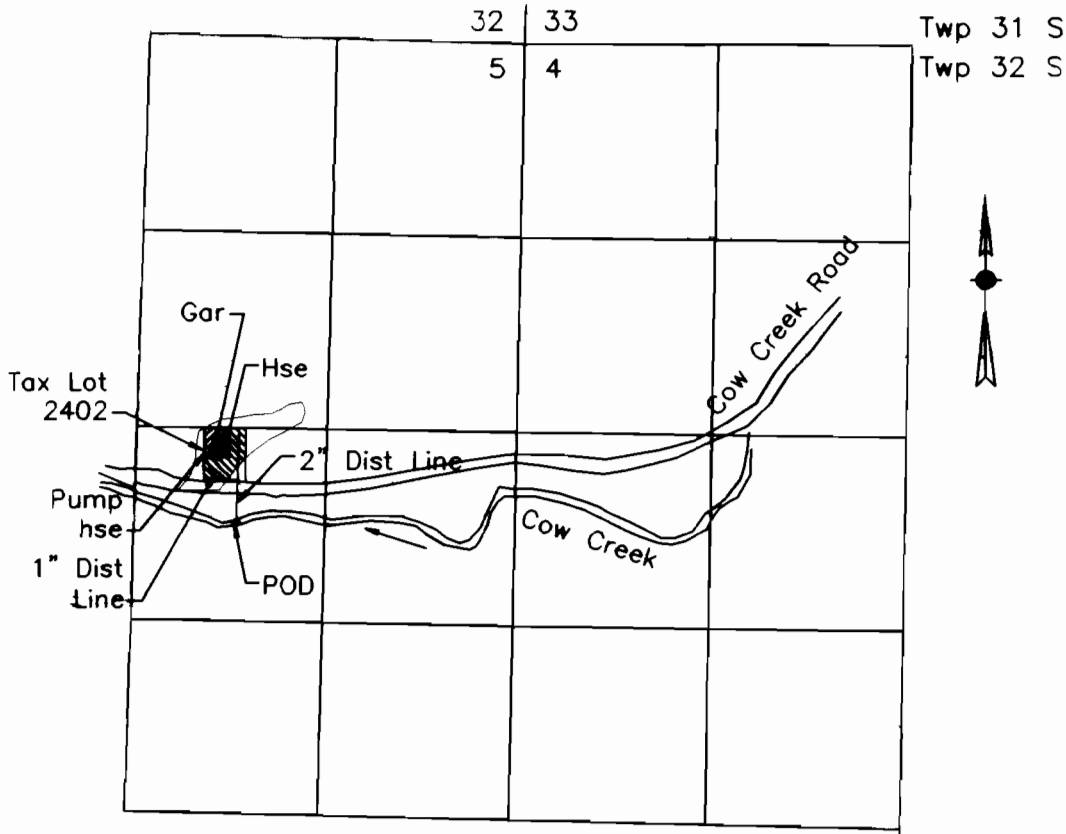

NEW POD IS 630 FT S AND 1980 FT W FROM E 1/4 COR SEC 5

FINAL PROOF SURVEY  
 UNDER

Application No S-85221 Permit No. 53980

IN NAME OF

Terril I. or Victoria L. Nurmi

Surveyed September 17, 2005 by M E Farr

MAP PREPARED FOR:  
 TERRIL I. OR VICTORIA L. NURMI  
 PO BOX 188  
 AZALEA, OR 97410

MAP PREPARED BY:  
 MAURICE E FARR, CWRE  
 395 NE KIRBY AVENUE  
 ROSEBURG, OR 97470

THIS IS A LOCATION MAP FOR A FINAL PROOF SURVEY BY TERRIL I. OR VICTORIA L. NURMI. THIS MAP IS FOR THE PURPOSE OF IDENTIFYING THE LOCATION OF THE WATER RIGHT ONLY AND IS NOT INTENDED TO PROVIDE LEGAL DIMENSIONS OR LOCATIONS OF PROPERTY OWNERSHIP LINES.



EXPIRES 12-31-05

RECEIVED

SEP 20 2005

WATER RESOURCES DEPT  
 SALEM, OREGON