

# NW/4 NE/4 SECTION 26 T. 19S, R. 12W, W.M.

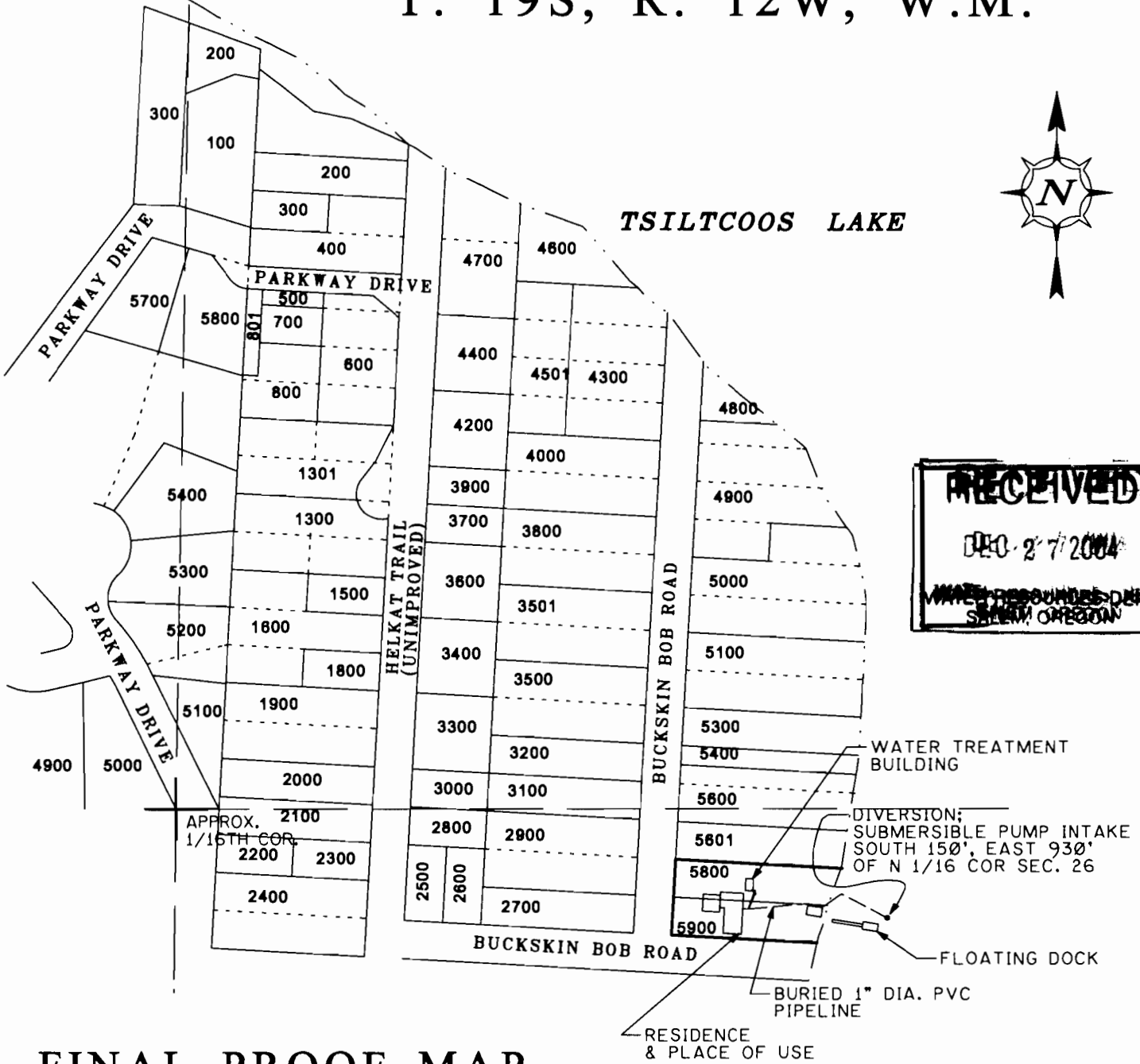

## FINAL PROOF MAP

1" = 200'

IN THE SW 1/4 OF NE 1/4  
OF SECTION 26,  
T. 19S., R.12W., W.M.  
LANE COUNTY, OREGON

PERMIT No. 54036

FOR

JERALD L. & MARION E. ERICKSEN

DECEMBER 4, 2004

BY: MIKE MCALLISTER ENGINEERING  
11301 E. MAPLETON ROAD  
MAPLETON, OREGON 97453

**NOTE:**

THIS MAP IDENTIFIES THE LOCATION OF THE  
WATER RIGHT ONLY, AND IS NOT INTENDED TO PROVIDE  
DIMENSIONS OR LOCATE PROPERTY OWNERSHIP LINES.

