

CLAIM OF BENEFICIAL USE  
 FOR: MARK T. DOLAN AND  
 CARLA B. DOLAN  
 BY: DUANE W. KIRBY  
 APPLICATION NO: S-85559  
 PERMIT NO: 53975

RECEIVED  
 JUN 23 2004  
 WATER RESOURCES DEPT  
 SALEM, OREGON

SE 1/4, SEC. 15, T. 26 S., R. 4 W., W.M.

Scale: 1" = 500'

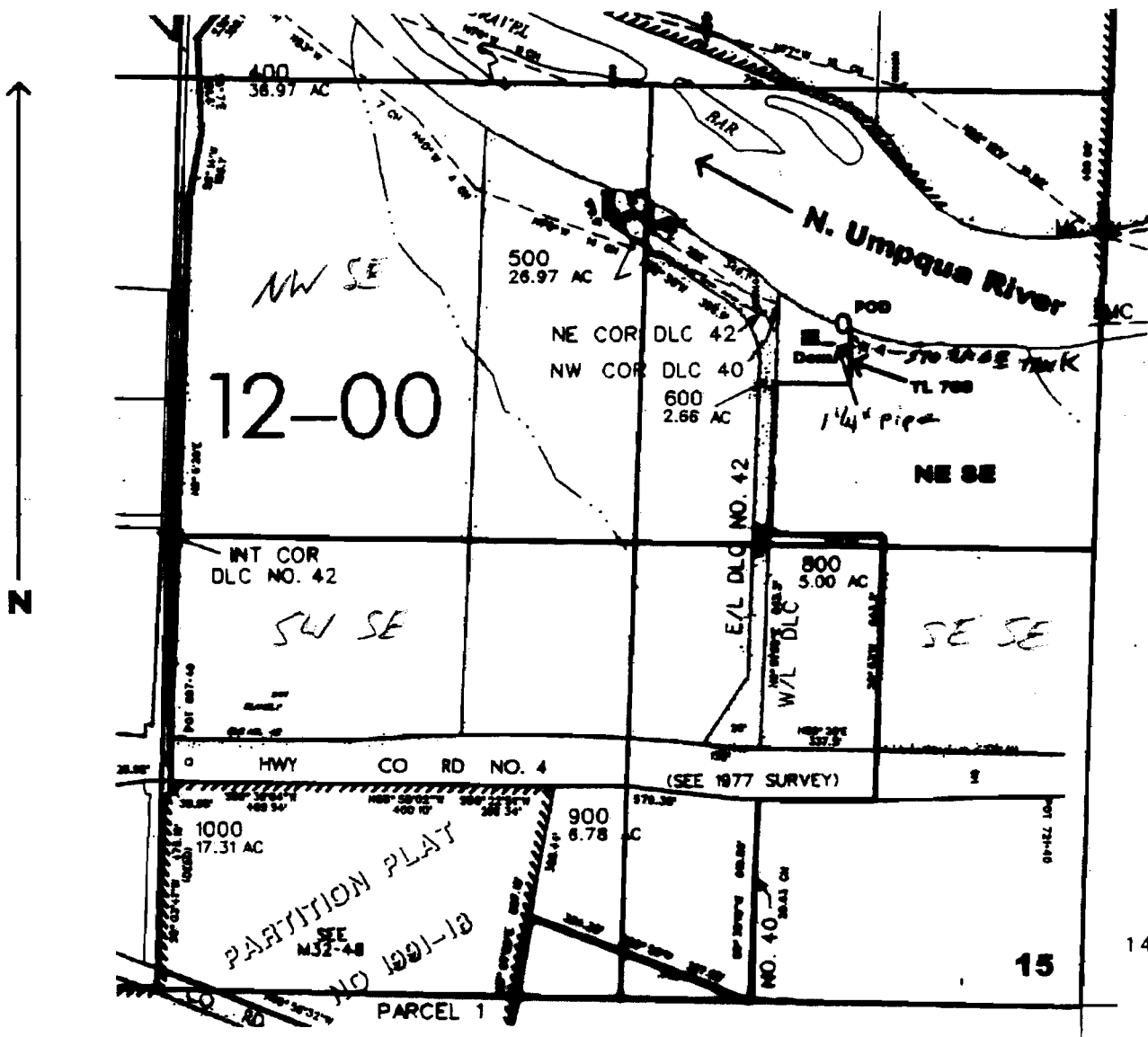

POD located 1950 ft. N. and 700 ft. W. from the S.E. corner of Sec. 15

THE PURPOSE OF THIS MAP IS TO IDENTIFY THE LOCATION OF THE WATER RIGHT. IT IS NOT INTENDED TO PROVIDE INFORMATION RELATIVE TO THE LOCATION OF PROPERTY OWNERSHIP BOUNDARY LINES.

Qualified Water Right Engineer  
 4214 WRE  
*Duane W. Kirby*  
 Duane W. Kirby  
 May 26, 1995  
 STATE OF OREGON