

T. 19S, R.12W, W.M.

1/4 COR.

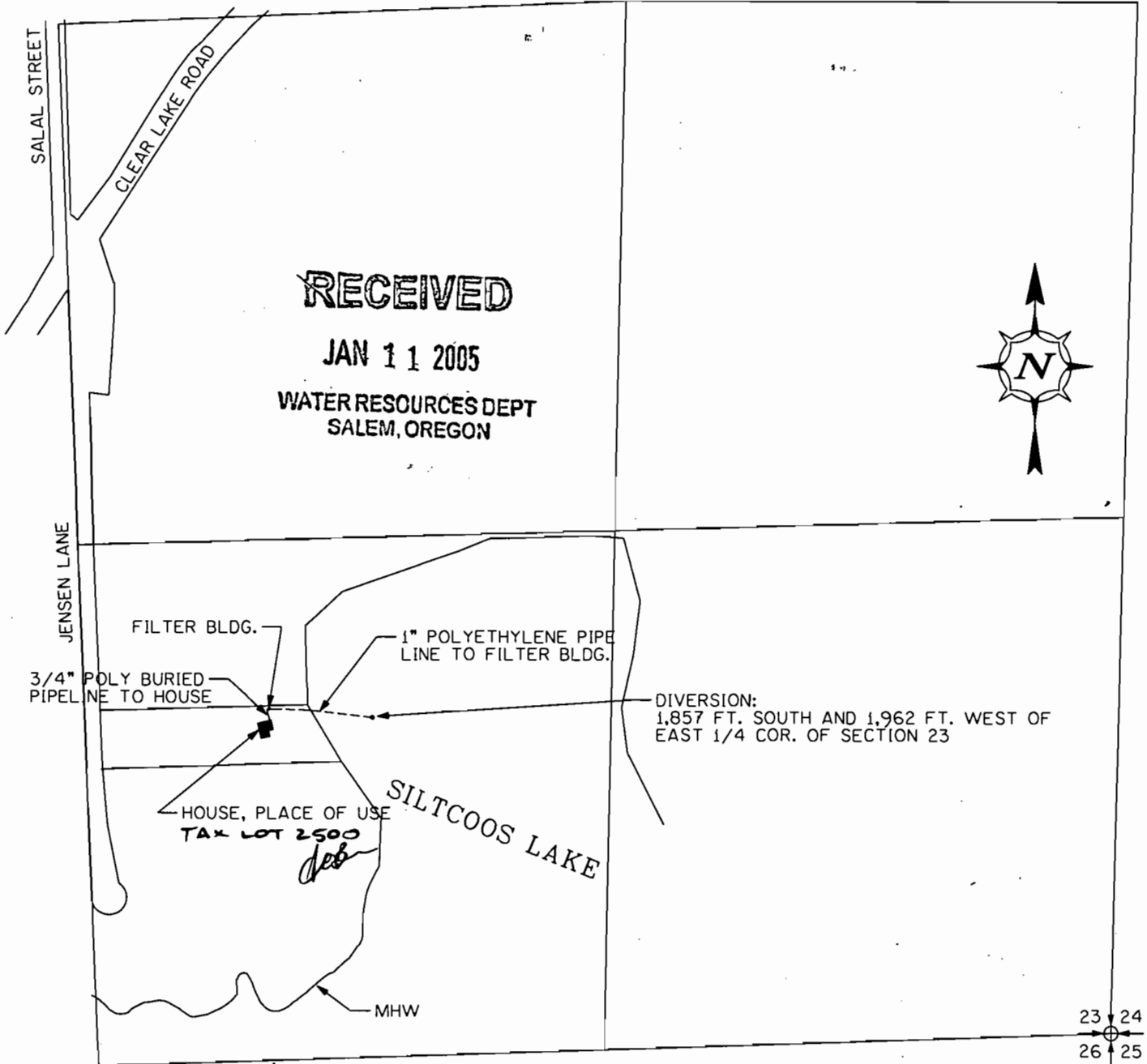

**RECEIVED**

**JAN 11 2005**

**WATER RESOURCES DEPT  
SALEM, OREGON**



1/4 COR.

23 24  
26 25

**FINAL PROOF MAP**

1" = 400'

**PERMIT No. 54023**

**FOR**

**DARREL & HELEN RIECHEL**

**DECEMBER 28, 2004**

**IN THE SW 1/4 OF SE 1/4  
OF SECTION 23,  
T. 19S., R. 12W., W.M.  
LANE COUNTY, OREGON**

**BY: MIKE MCALLISTER ENGINEERING  
11301 E. MAPLETON ROAD  
MAPLETON, OREGON 97453**

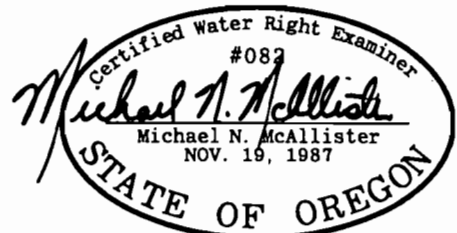

**NOTE:**

THIS MAP IDENTIFIES THE LOCATION OF THE WATER RIGHT ONLY, AND IS NOT INTENDED TO PROVIDE DIMENSIONS OR LOCATE PROPERTY OWNERSHIP LINES.